THE EVENING PAPER Contains the News of To-day
THE MORNING PAPER The Events of Yesterday

The Lima Times-Democrat.

READ THE NEWS WHILE IT IS FRESH
The Times-Democrat Contains it All
ONLY TEN CENTS A WEEK.

VOL. X, NO. 30. LIMA, OHIO, WEDNESDAY, NOVEMBER 22, 1893. PRICE THREE CENTS

SYRUP of FIGS

ONE ENJOYS

Both the method and results when Syrup of Figs is taken; it is pleasant and refreshing to the taste, and acts gently yet promptly on the Kidneys, Liver and Bowels, cleanses the system effectually, dispels colds, head aches and fevers and cures habitual constipation. Syrup of Figs is the only remedy of its kind ever produced, pleasing to the taste and acceptable to the stomach, prompt in its action and truly beneficial in its effects prepared only from the most healthy and agreeable substances, its many excellent qualities commend it to all and have made it the most popular remedy known.

Syrup of Figs is for sale in 50c and $1 bottles by all leading druggists. Any reliable druggist who may not have it on hand will procure it promptly for any one who wishes to try it. Do not accept any substitute.

CALIFORNIA FIG SYRUP CO.
SAN FRANCISCO CAL.
LOUISVILLE KY NEW YORK, N Y

The Question Of the Hour

Is where to buy the

BEST BOOTS AND SHOES

For the least money The answer is and the fact has been established, that OWEN FRANCIS sells good solid goods goods built for service goods built to wear goods built to fit for less money than any one in this county It will pay you to see him Also electric insoles, price 25c per pair

229 N. MAIN ST.

FAUROT'S OPERA HOUSE.

One Solid Week With Grand Saturday Matinee Commencing

MONDAY, NOV. 20, 1893.

MR. AND MRS.

Robert Wayne,

Under the management of Howard Wall—John H Himmelein associate manager—in a powerful repertoire supported by a superb Dramatic Co

TO-NIGHT

FORGIVEN.

CHANGE OF PLAY NIGHTLY

Prices 10, 20 and 30 cents Seats on sale Saturday morning at 9 o clock at Melville's

Friday night an elaborate production of

THE LADY OF LYONS.

Brick. - Brick.

JACOB SPYKER & CO.

SUCCESSORS TO

CHAS. L GOTTFRIED.

Manufacturers of all kinds of Building Brick Brick delivered promptly in all parts of the city

ORDERS SOLICITED

Leave Orders at 223½ North Main Street

JACOB SPYKER & CO.
Telephone Call, 218 - Lima, O

RUSK PASSES AWAY

Sudden Death of the Ex-Secretary of Agriculture

HE WAS THOUGHT IMPROVING

There Was No Intimation of the Approaching End Until a Short Time Before He Died—Condolences From Many Prominent People—Brief History of His Remarkable Career.

VIROQUA, Wis, Nov 22—Ex Secretary of Agriculture Jerry Rusk died at 6 o clock yesterday morning His death came like a bolt of lightning from a clear sky There was not the slightest indication of the approaching end Colonel Henry Casson his former private secretary left his bedside at 9 o clock Monday night, and gave to an assembled crowd of the general s friends the most positive assurance that the crisis was surely passed General Rusk himself said to his physicians during the evening 'Boys, I'm better

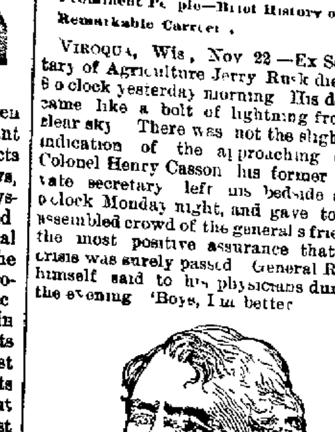

JEREMIAH RUSK.

One of his attending physicians Dr Gott and the general s oldest daughter watched during the night He slept a considerable portion of the time He was so cheerful that he urged the surgeon to take a nap which he did At 5 o clock the attendants changed the general's position in bed and he expressed gratification that he was feeling so well At this time Mrs Craig was relieved by her sister Mary the general's youngest daughter

At daylight the patient showed signs of weakness and very soon lapsed into a convulsion The daughter called for the physician who on his admission to the sickroom quickly took in the situation and caused the whole family to be summoned They were all at his bedside when the general breathed his last There was no pain or gasping He was unable to speak a word to any one except to say 'I am dying I am dying'

General Rusk s death was due to a complication of disorders the origin of which dates back several years Nearly 10 years ago while governor of the state General Rusk had a first attack similar to that which protracted him on his last bed of sickness The physicians then decided that trouble was disorder of the stomach

The treatment at that time was successful in removing the more severe symptoms and for some time the general considered him cured Of recent years however there have been slight recurrences of the attack and while not of such severity as to seriously impair the general s health they have been a warning of what must come in time

Last year while at the national encampment of the G A R at Indianapolis General Rusk met Surgeon General Hamilton and explained his symptoms to him and his physician made a diagnosis of the case He decided that General Rusk was suffering from enlargement of the prostrate gland

Within two months this enlargement of the glands caused the formation of an abscess near the bladder and the abscess gradually involved the gland Seven weeks ago General Rusk s condition became so serious that he was obliged to take to his bed Still no alarm was felt for his life

On Nov 10 Dr Hamilton was summoned from Chicago and a consultation was held It was decided that an operation was necessary Chloroform was administered and the abscess was opened a drainage tube being inserted

The frequent reinsertion of this tube cause the general intense suffering and he stated to friends that he could not endure having the tube again inserted It was not thought however that death was so near at hand and the end was a shock to his friends

The funeral will be held in this city on Friday and the remains will be in state at the Methodist church the day previous

Biographical.

Jeremiah McLain Rusk was born in Morgan county O, June 17 1830 He divided his time between farm work and the acquisition of a common school education till he attained his majority and in 1853 removed to Wisconsin and engaged in agriculture in Vernon county Few men have held so many public positions [illegible] to war times he had served in many [illegible] offices was a member of the assembly in 1862

He entered the national army in 1862 was commissioned major of the Twenty fifth Wisconsin regiment rose to the rank of lieutenant colonel and served with General William T Sherman from the siege of Vicksburg to the close of the war In 1865 he received the brevet of brigadier general of volunteers for meritorious service at the battle of Salkehatchie

He was elected bank comptroller of Wisconsin in 1866 which post he held till 1870 was chosen to congress as a Republican in the latter year served three terms and as chairman of the committee on pensions, performed important services in readjusting the pension rates He declined the appointment of charge d affaires in Paraguay and Uruguay and that of chief of the bureau of engraving and printing which were offered him by President Garfield

He was elected governor of Wisconsin for three successive terms During the threatened Milwaukee riots in May 1886 he did good service by his [illegible] action in ordering the militia to fire on a dangerous mob when they attempted to destroy life and property

When Benjamin Harrison became president Mr Rusk was called to the cabinet to take the portfolio of secretary of agriculture being the first man to fill the new place of honor among the president s advisers.

The News in Milwaukee.

MILWAUKEE Nov 22—The news of the death of General Rusk spread rapidly through the city and the feeling of sorrow was universal and sincere The news came in the nature of a shock inasmuch as the news from the bedside of the distinguished patient was of a cheering nature

A special train will be run from this city on the day of the funeral for the accommodation of personal friends and state officials

Henry C Payne has telegraphed to ex President Harrison informing him that if he desired to attend the funeral of the late secretary of agriculture a special car would be placed at his disposal It is also possible that several of the ex cabinet members will attend the obsequies

At the State Capital.

MADISON, WIS, Nov 22—The news that General Rusk was dead caused a profound shock to the capital city The press reports of the past few days had led to confidence that complete recovery was assured.

Uncle Jerry's" heroic form was known to every resident and no other man ever brought here in official life won so many and non political friends in the Wisconsin capital as did General Rusk during his three terms as governor of Wisconsin Flags are at half mast on the public buildings and a meeting was held in Governor Peck s office in the capitol to arrange for a special train to go to Viroqua to attend the funeral

Ex President Harrison Deeply Affected

INDIANAPOLIS Nov 22—Ex President Harrison received the news of General Rusk s death and was deeply affected He expressed the deepest sorrow at the taking off of the venerable member of his late official family General Harrison at once sent Mrs Rusk a telegram of condolence and stated that he would probably with ex Attorney General Miller attend the funeral of the ex secretary

In Washington

WASHINGTON Nov 22—The news of the death of ex Secretary Rusk was received by Secretary Morton just as he was leaving his office to attend the cabinet meeting He at once ordered the flag over the agriculture building to be placed at half mast out of respect of the dead secretary

BATTLE IN THE MOUNTAINS

Whisky Flowed Freely at a Public Sale and Two Men Are Dead as a Result

GREENVILLE S C Nov 22—Advices to the Greenville News say that a regular battle occurred yesterday in the mountains near the line between Greenville and Spartanburg counties on the Spartanburg side There was a public sale and a large number of mountain people assembled

Whisky flowed freely and there was more or less fighting all day This culminated in the afternoon when the owners of the blockade whisky wagon and a couple of state dispensary officers who had tried to seize it came together After a brief preliminary wrangle shooting began Most of the sober and elderly men had gone home, and the boys had the fight to themselves

One of the wagon owners a man named Parris from North Carolina was shot through the heart and instantly killed Henry Fisher one of the dispensary officers, was found in the kitchen dead with a bullet hole through his breast Several others were injured three seriously and nearly everybody had a slash from a knife or a blow from the butt of a revolver as a souvenir of the occasion.

FRATERNAL CONGRESS

Representatives of Various Beneficiary Orders Meeting in Cincinnati

CINCINNATI Nov 22—The National Fraternal congress is in session here It is a gathering of representatives from all the different beneficiary orders existing in the United States and Canada The Ancient Order of United Workmen is the elder brotherhood in the fraternity but there are now about 80 others in existence including the Knights of Pythias, Knights of Honor, American Legion of Honor Royal Arcanum, and many others less widely known

In all they represent a membership of 1,500 000 and it is said they have paid out $150 000 000 to widows and other beneficiaries under their rules Having so many interests in common this congress has been formed for mutual benefit The congress refuses membership to purely speculative organizations holding that real fraternal interest shall be the groundwork of all its members The day's session was devoted to the reports of the officers

BRAVERY REWARDED

Illinois Railroad Officials Remember Their Employes

CENTRALIA, Ills Nov 22—In the presence of 600 railroad men last night, Engineer Benjamin Young Fireman Charles McDowell Conductor Andrew Odum, Brakeman Fred Stacy, Express Messenger Cornelius Boyle and P J Saunders an ex employe were each presented by officials of the Illinois Central railroad and American Express company with a gold medal and three shares of stock in the Illinois Central railway

This was in the nature of a reward for the gallant service performed by these men in defeating the attempt of a gang of bandits to rob an Illinois Central express train near here on the night of Sept 20 It was on this occasion that ex Brakeman Saunders performed such good service with his double barreled shotgun

Bad Weather

CHICAGO, Nov 22—Dispatches received here show that a storm was raging Tuesday from the gulf to the British possessions and from the Rockies to the Alleghenies In Chicago a heavy wet snow the first fall of the season swept down upon the city East of here it sleeted hard, rendering telegraphic communication exceedingly precarious

One Building Burned, Another Damaged

SPRINGFIELD, Mass Nov 22—Fire started in the W S Dickinson block, occupied by the Graphic Publishing company and Stearns Paper company The Dickinson block was completely gutted, and the Glendower hotel, on the corner of Worthington and Main streets badly damaged The loss will reach $300,000

THURSTON'S ANSWER

The Hawaiian Minister Replies to Commissioner Blount.

ALMOST A GENERAL DENIAL

He Says That the United States Troops Took No Part in the Revolution That There Was No Attempt at Concealment and That It Was the Leading Citizens That Inaugurated the Movement

WASHINGTON Nov 22—Lorrin A Thurston the Hawaiian minister, has given out a long statement in reply to Commissioner Blount in which he contradicts many of the assertions made and severely criticises the commissioner Most of Mr Thurston s statement is of a personal nature defending himself for the part he took in the revolution

Mr Thurston says 'Mr Blount charges that the American troops were landed under a prearranged agreement with the committee of safety that they should so lend assistance in the overthrow of the queen In reply thereto I hereby state that at no time did Mr Stevens or Captain Wiltse assure me or the subcommittee or any subcommittee thereof that the United States troops would assist in overthrowing the queen or establish a provisional government and as a matter of fact they did not so assist I can produce witnesses in support of the statement of the highest responsibility in overwhelming numbers

'The troops were landed to protect American citizens and property on the event of the impending and inevitable conflict between the queen and the citizens and not to co operate with the committee in carrying out its plans In fact the troops did not co-operate with the committee and the committee had no more knowledge than did the queen s government where the troops were going nor what they were going to do

Mr Blount charges that the queen had ample military force with which to have met the committee and that but for the support of the United States representatives and troops the establishment of the provisional government would have been impossible In reply thereto I hereby state that although the presence of the American troops had a quieting effect on the rough element in the city and may have prevented some bloodshed they were not essential to and did not assist in the overthrow of the queen The result of the movement would have been eventually the same if there had not been a marine within a thousand miles of Honolulu

'There was absolutely no attempt at concealment from the government of the objects and intentions of the committee

The queen her cabinet and their supporters were utterly demoralized suspicious of one and devoid of leadership

The committee and their supporters were united had ample force to execute their purpose knew precisely what they wanted and proceeded with intelligent deliberation thoroughness and confidence to do it

In reply to the sneer that the persons taking part in the movement were 'aliens I would say that every man of them was by the laws of the country a legal voter whose right to the franchise and by the proposed constitution to be abrogated a large proportion of them were born in the country and almost without exception those not born there had lived there for years, owned property there and had made it their home

They were the men who had built up the country commercially agriculturally financially and politically and created and made possible a civilized government therein They were and are such men as today are the leading citizens of the most progressive community of the United States with interests as thoroughly identified with the interests of Hawaii as are the interests of native and foreign born citizens in similar communities in this country identified with it

STEVENSON-DAVIS

Magnificent Wedding of the Vice President s Son at Bloomington, Ills

BLOOMINGTON Ills, Nov 22—At 8 o'clock last night at the Presbyterian church Lewis Green Stevenson only son and secretary of the vice president of the United States, was wedded to Miss Helen Louise Davis, eldest daughter of William O Davis publisher of the Daily Pantagraph, a Republican newspaper which has always politically opposed Mr Stevenson

One thousand persons witnessed the ceremony including Secretary of the Navy Herbert and Miss Herbert Governor and Mrs Altgeld, ex Governors Oglesby and Fifer A reception followed at the Davis mansion attended by 400 Mr and Mrs Stevenson after a brief sojourn to France will reside at the Hotel Normandie, Washington

DEPUTY SHERIFF SHOT

The Suspected Murderer Locked Up and a Lynching May Follow

EWEN Mich, Nov 22—Deputy Sheriff George Davidson was shot and killed at 7 o clock last night while raiding a house of ill fame at Trout creek Three shots were fired, all taking effect and killing him instantly It is not known positively who fired the fatal shot

Alex Renos who run the place is supposed to have done so and has been arrested and placed in jail There is much indignation over the affair and a strong guard is kept over the prisoner A large party from here has left on a train with the intention, it is thought, of lynching Renos

Ran Into an Open Switch

LITTLE ROCK, Nov 22—A south bound freight train on the St Louis and San Francisco railway ran into an open switch at Long Bell lumber mills near Van Buren The freight collided with a switch engine and string of cars demolishing both engines and several of the cars Four men were caught in the wreck and badly mangled two of them meeting instant death The dead are J W Brown and W T Swim The injured W. T Spoon and W H Bennett

Found Dead in Bed

SAVANNAH, Nov 22—A stranger registered at the Marshall house as William White, Denver Colo was found dead in his bed He was out of funds, and is supposed to have taken poison The name White is believed to be assumed and the suicide is thought to be William Bareus of Norwich, N Y.

ENGLAND'S DESTRUCTIVE STORM

Reports of Disaster Is Still Coming In Increasing the Loss of Life

LONDON Nov 22—Reports are still coming in of the destructive work done by the great storm

The Norwegian derelict Alpha has been towed into Yarmouth with three dead bodies on board The remainder of the crew are missing

The Dover lifeboat returned to its station amid the cheers of thousands of people having on board the seven survivors of the crew of the Johann Marie During the night tour of the ship-wrecked seamen dropped exhausted from the rigging and were drowned

A dispatch from Rotterdam says that the whole coast of Holland has suffered from the storm and that there have been many shipping casualties and fatalities

An exciting scene was witnessed off Rotterdam yesterday when a steamer put out to the rescue of the crew of a wrecked fishing [illegible] the sea was so heavy and the wind so strong that the steamer itself was dashed against the pier and was wrecked its crew being with difficulty rescued by the lifeboat In the meanwhile five of the crew of the fishing boat were drowned

A dispatch from Copenhagen says that the gale has been severely felt about the Jutland peninsula a number of fishing boats have been wrecked and [illegible] fishermen are known to have been drowned

Latest War News

NEW YORK Nov 22—A Herald s Montevideo dispatch says Pernambuco [illegible] fired in a state of siege The revolutionists in the province of Rio Grande do Sul are still unable to capture the government fortress The torpedo boat Aurora which has been purchased [illegible] for use in the coming sea fight with Admiral Mello was reported today as passing flying the British flag

[illegible]

INDIANAPOLIS Nov 22—The New York Branch Cabinet company affairs seem to have been in a most deplorable shape [illegible] collateral representing $16 720, sold in New York for [illegible]

CONDENSED NEWS

Short Items of Interest From All Parts of the Country

President Diaz of Mexico has ordered [illegible]

It is predicted that all the [illegible] of Wheeling and sister cities will [illegible] in operation within a few days

[illegible] with prospects of trouble [illegible] the strike

The [illegible] Milwaukee stopped a [illegible] on the grounds that it produced cranks

Destructive forest fires are raging in Lincoln county O T Mrs John Hall was burned to death and several others badly injured

The 12th annual banquet of the New York chamber of commerce took place [illegible] Three hundred prominent business men were present

The employes of the Denver Electric Light company went on a strike on account of a proposed reduction in wages and left the city in total darkness

The tug [illegible] R Stone sank at Pier 1 North river Two men were drowned, Harris R Rogers and a fireman known as William The bodies were recovered

The employes of the Toledo St Louis and Kansas City railroad at Indianapolis have asked the court for an injunction against the further reduction of their wages

At Flushing, Mich George Wrestley a 15 year old boy who was locked up for [illegible] tried to escape [illegible] by burning it down He was smothered to death

Judge Valliant of St Louis has appointed George A Castleman receiver for the Western Union Building [illegible] totally wrecked by Major Bogert the [illegible]

At Starkville, Miss fire destroyed the Masonic and Odd Fellows building and [illegible] house together with the [illegible] stores with its contents Loss about $100 000 insurance $ 000 Several persons were injured but none seriously

The [illegible] race at Fleetwood Park between Directum and Alix for a purse of $5 000 was won by Directum in three straight heats the last heat being trotted in 2 05 the fastest mile ever done in November

One hundred and six members of the religious sect called Waldenses, who bore such ever [illegible] persecution in Europe during the middle [illegible] have arrived in New York [illegible] came from the Piedmont [illegible] to settle on the Waldensian lands [illegible] Valdese N C, where the sect have planted a colony Fifteen families came [illegible] last year and were so much pleased with their experiment that they sent for the present company to come

Indications

Rain followed by generally fair weather in southern portion brisk and high south erly winds shifting to west colder Wednesday night

THE MARKETS.

Review of the Grain and Cattle Markets For November 21

Cincinnati

Wheat—54@55c Corn—35½@39½c Cattle—Selected butchers $4 00@4 25 fair to medium $3 [illegible] common $2 00@3 00 Hogs—Selected and prime butchers [illegible] fair to good packing $5 10@5 25 common to rough, $4 [illegible]@5 00 Sheep—$1 50@3 2 Lambs—$2 50@3 75

Pittsburg

Cattle—Prime $4 90@5 25 mixed $4 50@4 55 good butchers', $4 00@4 50 roughs fat $3 80@4 00 bulls and stags $3 00@3 00 fresh [illegible] 20@40 Hogs—Philadelphias $ 60@5 65 mixed $5 50@5 60 Yorkers $5 55@5 65 grassers $5 40@5 50, pigs $5 25 [illegible]5 65 roughs 4@5c Sheep—Extra $3 [illegible] good $2 50@3 75 fair $1 75@3 15 common 50c@$1 lambs 2@4c

Chicago

Hogs—Select heavy and prime butchers, $5 50@5 65 packers $5 40@5 40 Cattle—Prime to extra natives $5 25@6 00 others, $3 00@4 25 stockers $2 25@3 40 Sheep—$2 00@3 75 Lambs $2 00@5 00 Wheat—60½c Corn—36½c Oats—27½c

Toledo

Wheat—Firm cash 60½c bid December 61 [illegible] bid May 67 [illegible] Corn—Cash 37½c May 40½c Oats—Cash 29½c Rye [illegible] Cloverseed—Prime cash [illegible] November $5 50 December, $5 5 [illegible] January $5 57½

New York

Wheat—December 66½@65 15 16c Corn [illegible] Oats—Western, [illegible] Cattle $1 [illegible]@5 25 Sheep—$3 00@3 65 Lambs—$3 50@5 00

OHIO STATE NEWS.

Dispatches From Different Buckeye Towns

GENERAL ASSEMBLY PROBLEM

Will the State Legislature Hold Annual or Biennial Sessions Hereafter—The [illegible] Are Pledged to Make the Change [illegible] News of Interest to the Buckeye Reader

COLUMBUS O Nov 22—A problem that confronts the members elect of the general assembly which will meet in January next is whether it will be practicable to carry out the clause of the Republican state platform which declares in favor of biennial sessions It is undeniably true that all the members are in favor of it [illegible], the experiment of one session provided that the appropriations can be so arranged as to supply the state institutions with the necessary funds

This is the one problem which is worrying the [illegible] of the members elect whether it is possible to make provision [illegible] the support and proper maintenance of the state institutions for two years

A great many members elect of the legislature are already pledged personally to favor one session and it now begins to appear as though there would be but [illegible] of two sessions of the present assembly [illegible] any [illegible] be a unit in favor of one session

An important consideration is that the taxpayers of the state will be saved a large amount of money should the legislature [illegible] It is estimated by [illegible] of the legislature involves the taxpayer in an expense of fully $100 000 That [illegible] salaries of officers and [illegible] mileage stationery [illegible] And $100 000 is not a small sum to be saved in these days It will mean a [illegible] on the [illegible] days that will be [illegible] have to go down into their pockets and [illegible] bills

It is conceded that there will be a good deal [illegible] in trying to do away [illegible] adjourned session but the Republican members who will be held [illegible] this [illegible] by the platform declaration in favor of biennial sessions

[illegible] Corrections

DAYTON O Nov 22—The second [illegible] the [illegible] Charities and Corrections [illegible] opened [illegible] report of the [illegible] by the [illegible] and their objects

[illegible] at Columbus

COLUMBUS Nov 22 All the public schools [illegible] North High street school were [illegible] because of a fear of diphtheria infection A child [illegible] of diphtheria in a house near the [illegible] a child in the [illegible] there is much apprehension among the teachers and parents in the neighborhood as it is feared that the infection has been spread

[illegible] Mills

HAMILTON O Nov 22 Thomas M Boyd trustee of the [illegible] has [illegible] the probate court [illegible] to operate the [illegible] mills of the company in this city so long as it is necessary to work up all the [illegible] stock now on hand Judge [illegible] allowed the motion and in the [illegible] will be [illegible] of the pulp mill will start at once

Shot by a Tramp

CANTON O Nov 22—At Orrville, W A Malley a wealthy [illegible] was shot and killed by a tramp [illegible] had been at the house for several [illegible] No robbery was attempted and [illegible] is a [illegible] cause Malley was an important witness in a [illegible] case

Ohio [illegible]

WASHINGTON Nov 22 The following postmasters were [illegible] Ohio [illegible] county [illegible] Clayton [illegible] Marion [illegible] county [illegible] Garden [illegible] Flick removed

[illegible]

MARYSVILLE, O Nov 22—The report that Abner Liggett died from the effects of poison self administered arose from an autopsy [illegible] Dr G Her [illegible] autopsy on the body and found that death resulted from heart disease

[illegible]

BELLAIRE O Nov 22—[illegible] Brothers' [illegible] glass works after a six months [illegible] yesterday giving employment [illegible] people [illegible] wages will [illegible]

[illegible]

MARYS O Nov 22 John Jackson living just [illegible] Butler county line was [illegible] will go to [illegible] insane asylum New York for [illegible]

[illegible]

CANTON O Nov 22 [illegible] the murderer of [illegible] reported [illegible] It is feared that he will not live to stand trial

Influenza [illegible]

COLUMBUS O Nov 22 There is an epidemic of influenza at the penitentiary nearly 100 convicts being [illegible]

[illegible]

WARREN O Nov 22 Samuel M Cale of Flower this county is mysteriously missing and foul play is feared

Still Missing

LEBANON O Nov 22—Nothing has been heard here from Farmer Jacob Pence who left for Chicago Oct 2

Hood's Cures

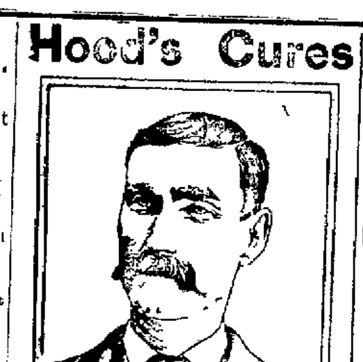

Mr. G A Stearns

Purifies the Blood

"I was attacked with a painful itching and swelling Red blotches came out on my body I could hardly see Words cannot express my suffering When I had taken six bottles of

Hood's Sarsaparilla

all traces of the disease had disappeared and I am now perfectly well G A STEARNS, Gravity Iowa Be sure to get Hood's.

HOOD S PILLS cure all liver Ills Biliousness Jaundice Indigestion Sick Headache

FRIGHTFUL HOLOCAUST

Seven People Burned to Death In a Building

BEAVER Pa Nov 22—A frightful holocaust occurred at the government dam two miles below here yesterday morning by which seven men were burned to death and several badly injured

The disaster occurred at the Merrill House a three story frame building containing 24 rooms built for a hotel and boarding house to accommodate the employes at the new dam which has been under course of construction for the past year

The hotel contained the telegraph office the postoffice and a store The proprietors were Frank J Bradley and Robert Keenoy

Every room in the building was occupied the lodgers being men employed on the construction of the dam The fire was discovered at 4 30 o clock in the morning while nearly all the occupants were asleep Many of the occupants of the rooms had been working a night turn and had retired only two hours before

All were sleeping soundly and when aroused became so confused that they lost all presence of mind and wandered through the hallways unable to find a means of escape and yelling for help many appearing at the windows and begging for assistance Some leaped from windows while others climbed out and dropped to the ground through sheets of flame pouring from the lower windows Some of the victims were seen at the windows but they soon disappeared evidently overcome by smoke Jerry Wrenn one of the victims had reached the outside of the building but missing his son Dan returned to rescue him He was suffocated in the attempt and perished

The dead are John Kelley laborer, 40 years old lived at Wood s Run

Barney Wilkes stonecutter aged 60 lived on East street Allegheny

Henry Wilkes son of Barney aged 25

Robert Stanley engineer aged 30 resided with his mother in New Brighton leaves two children

Jerry Wrenn boss mason aged 55 and his son Daniel aged 23 resided in Allegheny

James Hughes aged 33 an engineer resided in Beaver

Among the most seriously injured are James Shetler stonecutter, of Zwickly barrel Barney McClofferty of Freedom injured by jumping from window man name not yet known arms dislocated badly burned about the head and face

NEW BASE BALL LEAGUE

Eight Western Cities Will Be Members of the Organization

INDIANAPOLIS Nov 22—Late last night the organization of the Western Base Ball League was perfected with Indianapolis Toledo Grand Rapids, Detroit Minneapolis Milwaukee Kansas City and Sioux City as members

Ban Johnson of Cincinnati was elected president secretary and treasurer

The constitution is almost identical with that of the National League One clause prohibits the sale of players to clubs outside the league during the playing season

Gate receipts will be equally divided Ten per cent will go to the sinking fund Each club must deposit a forfeit of $500 till the sinking fund reaches $5 000 when the forfeit money may be taken down

Sunday ball is to be permitted

The salary limit will probably be fixed at $1 000 [illegible] $1 800 per month This will be settled at another meeting William Sharsig will manage the Indianapolis club

Death in an Opium Den

DENVER Nov 22—At 5 o'clock yesterday morning Miss Hattie Caldwell aged 20 and Annie Jones aged 18 with a party of male companions visited an opium den on Wazee street and indulged in many pipes of hop Miss Caldwell became unconscious from the effects of the drug at 7 o clock and died an hour later Miss Jones was found unconscious also and can not live The Chinese who kept the den disappeared through a trapdoor into a subcellar when the police raided the den and escaped

Death on the Crossing

CINCINNATI Nov 22—Charles Schnell 30 years of age met with a horrible death at Sixth street on the Mount Echo road shortly before noon Tuesday Schnell was on an Ohio and Mississippi train and jump off and was struck by an eastbound Big Four passenger train When picked up he was still alive but died before he could be taken to the hospital His injuries consisted of a fractured skull, right leg broken and breast crushed in He lived in Sedamsville

There May Not Be a Strike

PITTSBURG Nov 22—The failure of the sheet mill conferees to reach an agreement may not result in a serious lockout or strike The difference between the manufacturers and workmen are so slight that another effort to secure harmony will probably be made in a few days The workmen were willing to accept a reduction in all but weighing and catching ' They claimed the wages of these men were low enough now

SECOND WEEK! OF THE Great Sacrifice Sale.

EVERY ARTICLE JUST AS STATED.

Buyers that attended our sale last week were well repaid Now here goes for another great cut price sale

NO FAKE!
NO HUMBUG!

Again we advise an early call as these prices will bring out the masses and first come gets the pick

STORE OPEN EVENINGS TILL 8 O'CLOCK

Best Thread—200 yards spools—black, white and colors was 5c, now 1c spool

Finest Saxony Yarn, pink blue red, white, cardinal and cream was 12c now 7c skein

Best imported Germantown Yarn, all colors was 12c, now 7c skein

Fine Zephyr Yarns all the high colors was 20c now 12c

Another lot of fine China Silks were 50c yard go in this sale for 20c yard

Lot of fancy figured China Silks, 31 inches wide was 75c go for 40c yard

Fine Damask Tray Cloths were 50c, at this sale 25c

Large Stand Covers in fine Art Linen highly colored were $1 25, now 69c each

Extra values in Dresser Scarfs and Lunch Cloths

Richardson s Knitting and Crochet Silk was 35c now 23c spool

Best imported Tinsel at 2c ball, regular price 5c

Ever Ready Dress Stays the standard price 15c at this sale 9c set

Best Skirt Braid only 3c

Twist 4 spools for 5c

Silk Rubber Dress Shields worth 35c at this sale 16c pair

Fine Pearl buttons were 15c at this sale 7c doz

Box Paper was 15c at this sale 7c per box

Finest quality Box Paper was 30c at this sale 15c box

Best Hair Curlers at 8c

Special lot of plain Gold Band Rings warranted for 3 years wear worth $2 00 at this sale they go for 75c each

Lot of fancy Stick Pins were 10c at this sale 5c each

Ladies Jersey Vests, long sleeves, were 25c now 15c

Children s Silk Velvet, and Eiderdown Caps at 25c and 50c

Ladies' cream colored Hose at 7c pair

Lot of Children s Ribbed Hose in tan and black at 8c pair

Rope Linen 4c skein

Rope Silk 4 skeins for 10c

Ladies Summer weight Balbriggan Vests without sleeves, were 40c now 10c each

One lot Silk Mitts black and colors were 40c now 12c pair Buy them and lay them aside for next Spring

One lot of fine Japanese Fans were 10 and 15c at this sale 4c each

Lot of Japanese Fire Screens were 60c at this sale 30c each

One lot of fine white silk Gauze Fans ivory handles were $1 25 and $1 50 at this sale they go for 60c each

Silk Windsor Ties, were 25c, now 10c

Special values in Ribbons for fancy work

One lot Torchon Lace, was 10c, at this sale 3c yard

Curtain Poles brass ends at 15c each

Window Shades, were 30c now 18c best Spring Rollers

Big value in Lace Curtains at 75c $1 and $1 25 per pair

Best quality Chenille Spreads were $2, now $1 25 each

Black wave braid at 7c 9c and 12 cents per yard

All wool Ladies Cashmere Hose at 23c per pair

One lot Children s Cashmere Hose were 40 and 50c pair, for 29c pair

Double Head Rests 25c pair

Finest Silk Face Veils in all shades worth 35c to 50c at this sale you can buy them at 20c

Lot of Velvet Ribbons at 5 and 10c yard worth double

One lot of Ladies Night Gowns, fancy jabot fronts were $1 25, now 75c Another lot at $1 10 that were $2 00

A few pair of those $1 25 Kid Gloves left you can have your pick at 69c pair

Lot of fast color Handkerchiefs at 3 for 10c

Ladies black seamless Hose, worth 40c at 16c pair

CLOAKS JACKETS CAPES'

We have succeeded in buying out a lot of Cloaks, Jackets and Capes from a manufacturer at about 50 cents on the dollar They will be here about Friday so don t buy any kind of a garment till you see what we will have to offer at prices that will astonish you Come early and get the choice of the good things Don t wait too long This will be the greatest cut price sale ever held in Lima

STRAUCH'S
(BLUE FRONT STORE)
135 S Main St Opp. Hoover Bros
Open Evenings till 8 o'clock

NEWSPAPERARCHIVE®

The Lima Times-Democrat.

THE TIMES-DEMOCRAT PUB'G CO.

THE TIMES-DEMOCRAT is published every evening (except Sunday) and will be delivered at your supper table each evening upon the following terms:

One copy one year, in advance $5 00
Six months, in advance 2 50
By carrier, per week.... 10 cents.

OFFICE—TIMES BUILDING,
No. 221 North Main Street, Lima, O
TELEPHONE CALL, No. 84

LARGEST CIRCULATION IN LIMA

Postage Prepaid Anywhere in United States.

Subscription collections made weekly. Our collector will call each week unless some special arrangement be made with him. All subscription accounts must be paid promptly.

All foreign subscriptions must be paid in advance.

THE TIMES-DEMOCRAT has the largest circulation of any daily newspaper in northwestern Ohio outside the larger cities. It reaches into every portion of Lima and goes into every postoffice in Allen county. THE LIMA TIMES-DEMOCRAT is recognized as the people's paper and as such is the most popular newspaper in the city. It is read by every one in Lima, and its rapidly increasing list attests its superiority over all competitors.

THE TIMES-DEMOCRAT—The Semi Weekly edition issued by THE TIMES-DEMOCRAT COMPANY is without parallel in point of excellence. It contains 56 columns of choice literary, editorial news, and advertising matter of great interest to everyone in the county. This excellent newspaper is published for the small sum of

ONE DOLLAR PER YEAR IN ADVANCE.

Subscriptions not paid in advance will be charged for at the rate of $1 50 per year.

Address all communications to

THE TIMES-DEMOCRAT PUB. CO.
Lima, Ohio.

SPECIAL NOTICE.

None but SOLID METAL CUTS will hereafter be received by THE TIMES-DEMOCRAT and advertisers will please govern themselves accordingly. Cuts with wood bases are either damaged or altogether destroyed and much valuable time lost and inconvenience involved in electrotyping them. Please make special note of this.

The difference between the labor cost in this country and Europe on a ton of steel rails has been ascertained, on the authority of a Republican report, to be $8 78. The Republican platform adopted at Minneapolis declares that the tariff should cover the difference between the labor cost of a given article in the United States and foreign countries. That was all that was asked in the name of protection. To carry out the Republican platform the duty on steel rails should be reduced from $13 44 a ton to $8 78. The probabilities are that the new tariff bill will make the steel rail duties somewhere about $7 a ton.

It was demonstrated the other day near Rochester, N. Y., that propulsion of canal boats by the electrical trolley system was entirely feasible and might be made a commercial success. With trolley wires strung along the Erie Canal, as a factor in a system of improved transportation controlled by the State, the supreme value of the waterway between the Great Lakes and New York City would doubtless be clearly demonstrated in the further lowering of freight rates between Chicago and tidewater. Every penny thus saved would be a decided advantage to Western agriculturists, who are compelled to sell their products in Europe in competition with the whole world.

An important legal decision involving the use of the telephone has been made. A man in Boston had a claim on some notes against a firm in New York and wished to attach some money the latter had on deposit here. The facts were telephoned from Boston to a firm of New York lawyers, who were requested to secure an attachment. The facts as transmitted by telephone, were embodied in an affidavit and an attachment was secured against the Boston man's money in the New York bank. A motion was made in the Supreme court by the Boston man's lawyers to vacate the attachment upon the ground that it did not appear that the Boston man had any previous acquaintance with the lawyers here or that they had any means of knowing that it was the Boston man with whom they had spoken. Judge Barrett vacated the attachment.

From all over the country the reports to the commercial agencies show a revival of trade and manufacturing. The repeal of the Sherman law has had the effect prophesied and it has been conclusively demonstrated that a sound currency was the crying need of the hour.

The cotton and wool manufacturing districts report some slackness in working factories on account of uncertainty as to the provisions of the new tariff and when they will take effect. This is only natural, and to be expected. The woolen mills especially are now engaged in manufacturing for next summer's consumption, and must know what the conditions are to be with regard to cost of materials to them and the tariff on the imported goods that compete with them for the markets of this country. As soon as they are definitely assured that raw materials will be placed on the free list in advance of the reduction of duties on the manufactured articles, we confidently expect a great revival in this industry as in others.

The course pursued by some of the advocates of the McKinley system, in suggesting that the recent elections would prevent the Democratic party from proceeding with its plans of tariff reform has not only been unremunerative from a party standpoint, but has been injurious to general trade. The business community will learn, sooner or later, that tariff reform is bound to come. The sooner this fact is accepted, and provisions made to adjust business on that basis, the sooner a solid improvement will be noticeable.

Banks report large increases in their reserves and very little call for money. This is natural and only what may be expected from the experiences lately suffered by the mass of business men. Having reduced their obligations and taken in sail to meet the crisis, they are not going to expand again until indications point to settled weather.

According to the World's almanac for 1893 the net public debt of New York city was $98,708,764 and the total assessed valuation of property $1,785,897,338. The tax rate in this Tammany controlled city was only 1 90. A little of the same kind of management wouldn't hurt some Ohio towns we might mention. For the same year the tax rate in Philadelphia was 1 85, St. Louis 1 50, Boston 1 20, Baltimore 1 50, San Francisco 1 60, Buffalo 1 46, New Orleans 2 02, Pittsburg 1 50, Washington 1 90, Detroit 1 67, Milwaukee 2 20, Newark 1 82, Minneapolis 2 14, Jersey City 2 64, Louisville 1 98, Omaha 3 80, Rochester 1 59, St. Paul 1 09, Kansas City 1 20, Providence 1 90, Albany 3 90, Syracuse 1 66, Worcester 1 56 and Chicago 4 35. Chicago's net public debt however, was $18,640,000 to $9,000,000 of which is due to the world's fair, and her assessed valuation was $219,354,368. The Ohio cities did not show up so well. Cincinnati was 2 80, Cleveland 2 93, Columbus 2 40 and Toledo 2 70. Since that time Cincinnati and Cleveland have lowered their tax rate, Columbus has increased hers to 2 60 and Toledo has made some increase. These figures, showing the tax rate of thirty-three principal cities in the United States are quite interesting and furnish some food for thought for Ohio taxpayers.—[*Toledo Bee.*

One morning recently I read an editorial in one of the journals attributing all the evils of the recent panic to overproduction. I walked through Hester street that day and saw three children barefooted. Without exaggeration there are one hundred thousand people in this city without shoes and clothing and who would buy them if they had the ready cash. What bosh it is to talk of overproduction.—*New York Journal.*

A Coachman's Revenge.

A good story is told of a stupendous magistrate in a Yorkshire town not given to error on the side of leniency, who heavily fined a coachman for fast driving. A few days after the magistrate detained rather longer than usual in the court was hurrying along to catch his train when seeing an empty cab handy he hailed the driver and directed him to proceed to the station telling him that he was pressed for time. The driver, however, heedless of the unfortunate kept to a gentle trot. "I say I say my man," exclaimed the fare with his head out of the window, "drive faster than this." "It can't be done sir," replied the driver. "You see if we drives faster we've had up along the beak, and we gets fined so we has to be careful." He did not alter his pace and neither did the beak catch his train.—*London Tit Bits.*

FATAL CARELESSNESS

It Causes a Child's Death and Sends a Servant to Prison For Three Months.

A very sad tragedy came before the Paris police courts the other day when Marie Marterez, a domestic servant, was tried for the homicide through carelessness of Blanche, the infant child of Mrs. Blanche Franklin, an American actress known on the stage as Miss Irving.

Last summer Mrs. Treville was living at 37 Avenue d'Antin. Her daughter, who was only 4 years old, was being educated at a convent in the neighborhood of Paris. When the holidays commenced the child came to live with her mother in Paris. On Aug. 26 Mrs. Treville had to go out in the afternoon. She confided the child to the care of Marie Marterez who promised not to lose sight of her. She however shut the child up in her own room, locked her in and took the key away with her. When Marie Marterez returned she found her room full of smoke. The child was lying on the floor unconscious, with its clothes burned to cinders. There had been a box of wax matches in one of the drawers in the room. The child, to amuse herself had begun striking matches and had set fire to her frock. The poor child's cries were unheard. There were on the door the marks made by her delicate little nails in her desperation and fear.

All that could be done to save the child was done, but it was too late. The child died the same night.

In her despair Mrs. Treville accused the servant of murder, saying that Marie Marterez detested the child and had purposely shut her up alone with matches with which Blanche had always liked to play. But the judicial authorities made inquiries and learned that Marie Marterez was as a rule very attentive to the child and took good care of it. The charge of murder was consequently changed to that of homicide through carelessness. Mrs. Treville herself appeared in court to give evidence and renewed her accusation that the servant had wanted to bring about the child's death. "I am sure of it," she said weeping. "She detested baby."

But the court took a different view of the case and sentenced Marie Marterez to three months imprisonment.—*Paris Herald.*

CAN KEEP A SECRET.

BUT THE WIFE OF A CABINET MEMBER SAYS IT IS HARD

Mrs. Cleveland Cares Little About Politics.

Mrs. Carlisle's Interest In Public Affairs.

Mrs. Gresham's Opinions—A Trying Position and a Severe Penalty.

(Special Correspondence.)

WASHINGTON, Nov. 20.—If one wants to gain great confidence for the ability of woman to keep a secret let him come to Washington and form the acquaintance of some of the ladies of the cabinet or senatorial circle. Women not only can keep secrets but do keep them and there are in Washington a number of women who can keep their husband's political secrets better and tighter than the husbands themselves. It is encouraging to know that a large majority of the prominent men of Washington not only those who are here now but those who have been here in the past place implicit confidence in the discretion of their wives as to the possession of governmental or political secrets.

President Cleveland is the first president we have had since Grant who is not in the habit of confiding his secrets to his wife. Mrs. Cleveland cares very little about politics and the president does not encourage her to think of such matters. He takes the old fashioned view that a woman should not bother her pretty head about parties and public questions, and that she should be content to rule in the domain of the home.

President Arthur's Adviser.

While Mrs. Harrison was living General Harrison often talked state matters over with her. He did not always do so but as a rule when time and opportunity permitted would discuss with her the principal plans of his administration. General Harrison like all men with keen perceptions and good executive tact, saw that a woman's wit and intuition were often more valuable in matters of statecraft than a man's logic. He did not hesitate to talk over with Mrs. Harrison a great many affairs of state and her advice was frequently found of value. President Arthur did not confide state matters to his wife because he had no wife while he was in the White House. But this did not prevent him seeking the counsel of a woman now and then.

It is a bit of inside gossip never before published that during the three years he was in the White House General Arthur occasionally drove out to the suburban residence of a famous woman and with her talked over public questions and discussed the politics of the day. This woman was none other than Kate Chase Sprague, for whose understanding of men and measures, especially her almost infallible though intuitive methods of measuring public opinion President Arthur entertained the highest respect. On these visits to Mrs. Chase, President Arthur was generally accompanied by Senator John P. Jones of Nevada. The two men found Mrs. Chase an even match for them and both have paid high tribute to her sagacity.

MRS. CARLISLE.

Kate Chase's Influence.

It was Mrs. Chase who pointed out to General Arthur that he would be opposed for the Republican nomination by Mr. Blaine. General Arthur did not believe Mr. Blaine would enter the field against him and claimed to have some assurances to that effect. But Mrs. Chase told him to have no confidence in these encouragements for she was sure Mr. Blaine was ready to mount the race. Moreover she advised General Arthur to withdraw because Blaine was sure to beat him out of the nomination. Blaine will be nominated, she said, but he will not be elected. And as prophet Mrs. Chase proved to be a great success as General Arthur afterward discovered.

It was the great regret of his life that he suffered his name to go before the national convention for the nomination as he could not disabuse himself of the idea that the party had rejected him and voted him a lack of confidence. This regret never left him and it is known to his intimate friends that his last years were much embittered by the thought that the Republican party had declined to nominate him for a second term. He always wished he had placed more confidence in the intuition of Mrs. Chase and accepted her advice in this matter as he had done in many other emergencies.

President Hayes always made a confidant of his wife. Mrs. Hayes was one of the strongest of women as well as one of the sweetest. She had most decided opinions about public affairs and could express them in vigorous fashion. Mr. Hayes thought her even wiser than she was and with his great love for her was ever eager to gain her sanction before adopting a new plan or policy. General Garfield also leaned much on his wife. She gave him much assistance while he was in congress and even after his election to the presidency she maintained her position as helpmeet.

Mrs. Carlisle's Rare Talent.

As I have already said a great majority of the successful public men of our times have made confidants of their wives in political matters. Mrs. Carlisle as every one knows is a woman of strong character and good brain. She has unusually clear perceptions and extraordinary powers of logic. In a woman. Though her husband is a wonderful man possessing one of the most remarkable intellects the world ever saw, he has always leaned much upon the judgment of his wife. As secretary of the treasury Mr. Carlisle continues the policy which he pursued as speaker of the house and as senator and acquaints his wife with all the little details of his public work. I have been amazed to hear Mrs. Carlisle discuss the tariff and currency questions with familiarity and understanding which few men could boast of.

It has been said of her that if necessary she could go into the great financial department of the government take her husband's place and run the machine as well he could. This is doubtless an exaggeration but I have no doubt she could take the secretary's desk and make a creditable showing at management. Many other bright and adaptable women could do the same thing for as a matter of fact management of one of the great departments of the government is not so difficult a task as you might imagine it to be. If one is willing to place himself, at least temporarily in the hands of his lieutenants they will do the work. In all these departments are men who know just as well how to manage them as the ablest of the gentlemen who are appointed to look after them by the president. If a secretary of the treasury cares to do it in that way he may sit at his desk and simply sign the letters and orders placed before him and he need have no fear that the business of the department is not going along in proper manner.

A Trying Position.

Mrs. Carlisle has no ambition to manage the treasury department I am sure. But a few weeks ago she did help run the department for a few hours and when she started in to show what she could do as an executive she succeeded exceedingly well. She knew what she wanted to accomplish, and it did not take her long to do it. There was in the department a woman who had not confined her attention solely to the work of her desk. She had managed to strike up a desperate flirtation with a fellow clerk a married man whose wife soon discovered what was going on and did everything she could think of to put a stop to it. But her husband had been completely infatuated by the scheming clerk and continued his relations with her despite his wife's threats and entreaties. Then it was that the injured wife thought of Mrs. Carlisle. She had heard that the wife of the secretary was a woman of great courage and positiveness of character and felt sure she would also find her full of sympathy.

She called on Mrs. Carlisle stated her case, was asked a few questions and told to call again. For two or three days so far as appearances went, nothing was being done. But all this time Mrs. Carlisle was satisfying herself as to the truth of the charges which she was able to do only too certainly. Then she walked into her husband's office and asked for an interview. At the close of that conversation the secretary stated an order dismissing the woman who had broken up a once happy home, and if the civil service rules and some other red tapish obstructions can be got over the injured wife will get the place vacated by her late rival. The infatuated husband, relieved of the constant presence of his charmer is gradually recovering his senses.

"I Told You So."

There is still some curiosity in the public mind to know whether or not Mrs. Carlisle will have a chance to say "I told you so" before this administration comes to an end. It will be remembered that she was opposed to her husband's leaving the senate for the purpose of becoming secretary of the treasury. In the senate, she said his place was fixed. He was one of the leaders on the Democratic side. There he could push himself forward as one of the masters of the tariff and other economic questions. He could have leisure for study could do his duty well out wearing himself out mentally and physically. If there was anything better in store for him as the hands of his party, he would be just as likely to win this from the senate floor as from the office of a cabinet minister.

Mrs. Carlisle spoke of the risks of serving as secretary of the treasury. If the administration made it difficult the secretary could not hope to escape his share of the responsibility. If he were to be unfortunate enough to quarrel with the president doubtless his political career would come to an end. If he remained in the senate she argued Kentucky would send him back term after term as long as he lived. But if he voluntarily stepped aside and another were elected to his seat it would be almost impossible to displace the newcomer should the desire to do so arise. While Secretary Carlisle and the president are still on good terms and Mr. Carlisle seems to be doing very well in the treasury department there are observers of men and things who say Mrs. Carlisle will still get a chance to call attention to her prophecy pointing to its fulfillment with a certain pride if not with satisfaction.

Mrs. Gresham is another woman who is honored by her husband's fullest confidence in matters of state. Mrs. Gresham knows all the ins and outs of the diplomatic relations of this government. The secretary tells her what is going on and when he is troubled by any matters he never fails to ask her advice. She has her own opinions and these are sometimes quite different from those entertained by the secretary. In the Hawaiian matter for instance it is gossiped about the Arlington hotel that Mrs. Gresham did not agree with her husband and that they had several good natured but earnest arguments about the matter in which the woman showed that she was quite able to take care of herself.

Hard Work to Keep a Secret.

Frankly Secretary Gresham is not a man to insist that every one about him shall coincide with his views. He likes opposition, and if Mrs. Gresham did not like the plan to place Queen Lil back on the throne of Hawaii she gave such a generous in support of her view that even the secretary of state must have been compelled to ransack his brain for good answers. The wife of a member of the cabinet said to me a few days ago:

"Yes I think that nearly all the important public women of this city talk over their politics and business with their wives just as prominent and business men talk of their affairs at home. I see no reason why women should not give advice sympathy and assistance in political or governmental matters as well as in private concerns. The old idea that a woman cannot keep a secret has been exploded a thousand times right here in Washington. You would be surprised if you knew what I know as to the importance of the secrets which the wives of cabinet officers are at this very time keeping with locked lips.

"There is a tremendous disadvantage in being the wife of a great man. One is forced to suppress individuality. Now, I have my opinions about public questions. I know how to think and am in the habit of thinking. I like to talk politics. But do you know I dare not open my mouth if I say anything at all people at once jump to the conclusion that I am simply echoing the opinions of my husband. The facts may be that I am giving my opinions, with which he would not agree at all but they would be put upon him and that would be worse than having his real views known.

"So there is nothing for the wife of the high official to do but to keep her opinions to herself. But it is trying, especially to a woman who has individuality and who likes to show it and be free and natural. It is hard work to hold in all the time. It is particularly hard to be set down by one's acquaintances as a thoughtless and ignorant woman without views or brains or character because of the necessity of holding in. The scare the penalties we have to pay for being the wives of men who happen to occupy important public stations."

ROBERT GRAY.

Women Usurers.

Women are as we know invading most trades and professions but it is interesting says the London Lady, and not a little startling to learn that they have even taken to the doubtful one of usury. "You would hardly credit," said a well known solicitor recently, "what a huge number of women money lenders there are about. Many of them have small private connections only, obliging friends, fellow friends or acquaintances pressed for the amount of some dressmaker's or milliner's bill with temporary loans at interest. But there are others who go in for it extensively—advertise, and in fact, make quite a handsome income out of it."

Two Promising Students.

Two students at the Corcoran Art school in Washington in whom the teachers take great pride and from whose talent much is expected are Miss Daisy King a niece of General Horatio King and the Princess Cantacuzene the young daughter of the Russian minister.

Clara Barton's Appeal.

Miss Clara Barton, president of the American National Red Cross has appealed to congress for funds with which to aid in taking care of the 30,000 hungry, sick and homeless people on the sea islands.

FARM, FIELD AND GARDEN

PRODUCTION OF MANURE

Facts Elicited From Experiments Conducted at the Cornell University Station.

During the winters of 1891-2 and 1892-3 experiments were made to determine the proportion of nitrogen, phosphoric acid and potash recovered in the voidings of the various domestic animals from the amount of those ingredients consumed in the food under the varied conditions which our domestic animals are usually kept. In some instances the ration was made highly nitrogenous for the express purpose of comparing the percentage of plant food recovered with that recovered from rations containing a much less proportion of nitrogen. In general however, the food fed during the experiments was similar in quantity and quality to that usually fed on the university farm.

As the values given in this bulletin have been based on those given for the value of commercial fertilizers, it does not follow that any farmer under all conditions will be able to get that value from the manure any more than he is guaranteed to receive that value from the same amount of plant food in commercial fertilizers. These values, however, afford a means of comparing the values of manures made by the different kinds of domestic animals and vary from $24 43 per year from calves to $68 88 per year from pigs. The intermediate values, by the five are: Sheep, $26 69; cows, $30 27; horses, $27 74. It is evident from these experiments that barnyard manures when produced from fairly nitrogenous food, liberally fed, contains a much larger proportion of nitrogen than either phosphoric acid or potash, and that where commercial fertilizers are used with such manures the most economical application will be secured by applying a much larger proportion of phosphoric acid and potash in the commercial manures than is usually sold in complete fertilizers.

As the value of the manure depends so largely on the character of the food consumed, tables are furnished giving such values. From these it is made evident that of all foods fed meat scrap contained the largest amount of plant food, and its value was also the greatest. The great fertilizer value assigned to this food was due to the large per cent of nitrogen which it contains. The value of the potash in this food was only about one-half the value of the potash in the clover hay while the value of the nitrogen and phosphoric acid was more than five times as great as the value of these constituents contained in the hay. While meat scrap heads the list of foods in value of its fertilizing constituents it does not follow that its feeding value is above that of other foods.

The feeding value and the fertilizer value of foods are separate and entirely distinct values and care should be taken not to use them interchangeably. While a food may have a high feeding value for certain purposes its fertilizer value may be correspondingly low. To illustrate this fact cottonseed has a high feeding value for the production of fat meat while on the other hand its fertilizer value is very low being only about 2½ times more than wheat straw. Of the vegetable foods cottonseed meal has the greatest value as fertilizing constituent and as was the case with meat scrap the greater part of the value is in the proportionately large amount of nitrogen which it contains and also like meat scrap the fertilizer value is equal to the selling price as a cattle food in our market.

Cornmeal has a low fertilizer value. Not only is it poor in phosphoric acid and potash but it is also low in nitrogen the total being $6 66 per ton being only a little more than two-thirds of the fertilizer value of clover hay. While cornmeal is high as a food its fertilizer value is very often overestimated by many stock feeders. The clover hay fed in this series of experiments had a fertilizer value of $7 59 per ton which is often as much as the selling price of clover hay. It is true with the hay also that the greater part of the fertilizer value is in the nitrogen which it contains although the mineral matter contained in the hay is considerably more than that in cornmeal.

When we compare the fertilizer value of cornmeal and clover hay we may expect greater value in the manure produced from a ton of clover hay than from a ton of cornmeal. Oats have a fertilizer value of $6 70 per ton, which is greater than that of cornmeal but less than that of clover hay. Wheat bran is the richest in mineral matter of our common concentrated foods having a fertilizer value of $10 06 of which the phosphoric acid and potash has a value of $4 71 being a much larger proportion of mineral matter than that contained in the other concentrated foods fed in these experiments.

The Plymouth Rock.

A Tennessee correspondent of the Farmers Journal who has [illegible] in Indian game the old Light Brahma and other eastern idols of the poultry yard calls the Plymouth Rock the true American bird of days.

The Plymouth Rock is the most popular purebred variety in the south and west. We mean by this that it is popular with the farmer with the market poultry keepers—the people who are trying to reap some benefit in dollars and cents from our high bred and high priced pure bred poultry. The fancier has cause to be proud of the Plymouth Rock because this variety is accepted by the general public as a genuine improvement on the old dunghill as a fowl of intrinsic worth—one that can be utilized for the table and the market and therefore substitute its superior worth. At the same time the Plymouth Rock retains its hold upon the fancier and no show is complete without a goodly display of the favorite American breed.

MASONIC

Supreme Council Ancient Accepted Scottish Rite, Elects Officers—Notes.

At the recent session in Boston of the supreme council A. A. S. R. for the United States officers were elected as follows: M. P. sovereign commander John J. Gorman New York; past lieutenant grand commander W. M. Hunter Columbus, O.; grand minister of state Granville A. Humphrey Michigan; grand prior William W. Northington Bridgeport, Conn.; grand treasurer general David W. Thompson New York; grand secretary general John G. Barker Brooklyn.

The annual report of Grand Secretary J. H. Brown shows that there are about 60,000 Masons in Ohio.

Masonry is one and the same everywhere, but its standing and efficiency differ greatly. It is the same institution having the same noble history, sublime principles and lofty purpose. It differs not in itself, but in its representatives.

The largest lodge in Brooklyn is Commonwealth. The last official report shows a membership of 435.

At the last meeting of the provincial grand lodge of the Royal Order of Scotland for the United States which was held in St. Louis, two well known Washington Masons received the orders. Bros. Andrew and Benjamin Wall who are respectively father and son and who have received all the higher degrees of Masonry together.

Next year promises to be an unusually active one in social Masonic circles.

The average of membership of each lodge is greatest in the following states: District of Columbia 192, Connecticut 144, Massachusetts 140, Rhode Island 120, Maine 111, New York, 111, New Hampshire 110, Pennsylvania 108, etc.

The net gain in the order last year was 24,704 which is equal to 3 50 100 per cent.

The financial condition of the Twenty-eighth Masonic district of New York which is composed of lodges working in German in New York city, Kings and Richmond counties shows over $100,000 on hand.

The Masonic Temple association of Vermont was organized recently in Burlington and stockbooks opened for subscriptions.

The following have been commissioned as representatives from Missouri grand lodge to the lodges indicated: William Hammond near grand lodge of Ireland; H. F. Gilger near grand lodge of North Carolina; Albert G. Russell near grand lodge of Florida.

The Freemasons of Minneapolis are forming a Masonic library, plans like the great Masonic library at Cedar Rapids, Ia., and properly they are seeking assistance and giving entertainments as a source of income.

The Missouri grand lodge suspended the worthy master of Seligman lodge, No. 517, St. Louis, for the Masonic offense of saloon keeping.

Supreme council, Scottish Rite, southern jurisdiction will meet on the third Monday in October 1895 at Washington.

The Missouri Masonic home received from the grand lodge during the past year $13,437 and will receive a further $342 for the same period making a total for last year of $13,809 to support and educate the orphans.

RED MEN

Benefits to Be Gained by an Exchange of Work—Short Talks.

Where tribes are located near enough to each other to permit an exchange of degree work has proved of great benefit to the tribes both by increase in membership and by the addition of new material of worthy palefaces. Usually four tribes join and each selects a degree which is exemplified in a wigwam of another tribe. An increase in attendance results and some excellent work is gained.

Are your dues paid? If not are you not running a great risk by being in arrears? What will your family do if you should be unable to follow the hunt?

What has become of the project of the Red Men of Philadelphia to build a home for the aged warriors? At last accounts $5,000 had been raised for this purpose. While this sum lies idly at interest aged warriors travel toward the grave lacking the shelter of the wigwam and the warmth of the fire which this sum of money could give.

Hopkinson tribe of Hoboken, N. J., adopted 14 pale faces at a recent council. Another hatchet is to soon be taken in.

At various times malcontents have withdrawn from the parent order and organized societies of a somewhat similar character stealing the phrase Red Men and prefixing "American" Free or Independent. These societies are small and uninfluential and should never be confounded with the original improved order which numbers over 140,000 members and is rapidly growing.

The order now numbers 16,000 in New York state.

KNIGHTS OF PYTHIAS

Grand Lodge of Missouri Elects Officers—Sword Tactics.

The following are the grand lodge officers of the Missouri jurisdiction: Grand chancellor, James A. Funk; grand vice chancellor, Thomas A. Reed; grand master of the exchequer, Adam Tim; grand keeper of records and seals, John H. Hines; grand master at arms, Sam W. Davis; grand inner guard, Dr. W. T. Rolston; grand outer guard, J. B. Holmes; supreme representative, E. M. Harbor.

The city of St. Louis has 27 lodges with 3700 members.

Missouri promises to be the next in line for a Pythian home.

A temple of Pythian Sisters has been organized at Osceola.

Denver will soon institute its first temple of Pythian Sisters.

The Chicago (Ills.) lodges of Knights of Pythias have combined to organize a board of relief. Its purpose is to render assistance to brothers from abroad who may be in distress while in Chicago, owing to sickness, accident or similar causes and it is supported by pro rata assessments on the lodges of the city.

A and I. O. Knights of Malta.

The report of the grand recorder shows that the grand commandery of Pennsylvania now has jurisdiction over 90 subordinate and two degree commanderies. The total membership of the order in Pennsylvania now is 7,602. The commanderies of the state possess paraphernalia valued at $27,000, have $18,000 cash in hand and other assets amounting to $20,000. During the past six months they have paid $6,000 in sick benefits for the relief of 208 companions.

The supreme grand commandery of the continent of America will assemble in Philadelphia.

Tricks In All Trades.

The young doctor was sitting in his consultation room chatting with a friend when some one entered the outer office. He stepped out, and the friend heard him say:

"Pray take a seat. I'll be at liberty in a few minutes."

Then he came back into the consultation room and closed the door after him.

"I'll skip," said the friend.

"Not for the world. Sit down," said the doctor.

"But you have a patient waiting."

"Well, it's a woman. Let her wait about 15 minutes."

"You may lose her business."

"On the contrary I'll get it regularly. I always make them wait."

"Why?"

"To give the impression of a rush of business. It is the only way to keep a woman. If she thought I was ever rushed to death she'd lose confidence in me and go somewhere else."—Chicago Record.

The Nurse's Business.

The Caller—Do the children mind you when the mother is out?

The Nurse—I don't require my minding, ma'am. I was not hired for them to mind me, but for me to mind them.—New York Press.

In Paint

the best is the cheapest. Strictly Pure White Lead is best; properly applied it will not scale, chip, chalk, or rub off; it firmly adheres to the wood and forms a permanent base for repainting. Paints which peel or scale have to be removed by scraping or burning before satisfactory repainting can be done. When buying it is important to obtain

Strictly Pure White Lead

properly made. This has proven that white lead made by the "Old Dutch" process of slow corrosion possesses qualities that cannot be obtained by any other method of manufacture. This process consumes four to six months time, and produces the brands that have given White Lead its character as the standard paint.

"Armstrong & McKelvy"
"Beymer-Bauman" "Eckstein"
"Fahnestock" "Anchor"
"Kentucky" "Morley"
"Davis-Chambers"

are standard brands of strictly pure Lead made by the "Old Dutch" process. You get the best in buying them. You can produce any desired color by tinting these brands of white lead with National Lead Co.'s Pure White Lead Tinting Colors.

For sale by the most reliable dealers in Paints everywhere.

If you are going to paint it will pay you to send to us for a book containing information that may save you many a dollar; it will only cost you a postal card to do so.

NATIONAL LEAD CO.,
1 Broadway, New York.
Cincinnati Branch,
Cincinnati, - - - Ohio

The Shade He Wanted.

Delacroix, the painter, was walking out one day in Paris with a friend of his whom he fell into a brown study.

"What is up with you now?" said the friend.

"I can't get a certain shade of yellow," replied the artist.

"What sort of yellow?"

Just then a cab drove past.

"The very thing!" the painter gasped out. "Stop; stop!"

"I am engaged," the cabby replied, without stopping.

Delacroix started in pursuit and at a steep price in the Rue des Martyrs overtook the cab. Opening the door, he said in tones of entreaty to the passenger inside:

"Do please tell your driver to stop. I want your complexion for a painting on which I am at work. There is a color match just close at hand. I shall not detain you above five minutes and in acknowledgment of the service you render me I will present you with a sketch of my picture."

The barn was struck, Delacroix got his yellow and a few months later the fire received a sketch of his Assassination of the Archbishop of Liege.—Harper's Young People.

Velocity of the Earth's Rotation.

Everybody knows that the earth makes one complete revolution on its axis once every 24 hours. But few, however, have any idea of the high rate of speed necessary to accomplish that feat. The highest velocity ever attained by a cannon ball has been estimated at 1,625 feet per second which is equal to a mile in 3 2 seconds. The earth, in making one revolution in 24 hours, must turn with a velocity nearly equal to that of a cannon ball. In short, the rate of speed at the equator has been estimated at nearly 1,500 feet per second or a mile every 3 6 seconds. Therefore it has been calculated that if a cannon ball were fired due west and could maintain its initial velocity independent of the earth and could keep up the speed with which it left the mouth of the gun, it would beat the sun in his apparent journey around the earth.—St. Louis Republic.

Crushing the Clerk.

The hotel clerk who is flip may be a profit charge to his employer because some people love the easy familiarity which blooms without cultivation, and then again some don't. One of those who doesn't recently walked up to the desk of a hostelry.

"Can you give me a room in this house?" he asked, with the air of a man who wants the best.

The clerk spread up at once.

"I could be very well give you one out of it," he replied, whirling the register around.

"Well I guess somebody else can," retort the visitor and he picked up his bag and walked out.—Detroit Free Press.

Origin of Tawdry.

Tawdry came from St. Audrey. In old times there was an annual fair in several cities of Europe on St. Audrey's day. In intrious persons were frequently imposed on at these fairs by worthless rings, jewelry, hence the saying. Bought at Andrey's was equivalent to show without value.

A Favorite in Kentucky.

Mr. W. H. Terry, who has been in the drug business at Elkton, Ky., for the past twelve years says: Chamberlain's Cough Remedy gives better satisfaction than any other cough medicine I ever sold." There is good reason for this. No other will cure a cold so quickly, no other is so certain in preventive and cure for croup, no other affords so much relief in cases of whooping cough. For sale by Melville, the druggist, next to post office.

Winter Tourist Rates.

Lower rates than usual to all principal points in Florida and the South in effect from all points on and via the Cincinnati Hamilton & Dayton R. R.

D. G. EDWARDS,
General Passenger Agent,
Cincinnati, Ohio.

H. J. McGUIRE, Ticket Agent,
2 6t Lima, Ohio.

Chamberlain's Eye and Skin Ointment.

A certain cure for Chronic Sore Eyes, Tetter, Salt Rheum, Scald Head, Old Chronic Sores, Fever Sores, Eczema, Itch, Prairie Scratches, Sore Nipples and Piles. It is cooling and soothing. Hundreds of cases have been cured by it after all other treatment had failed. 25 cents per box.

Sold by Melville, the druggist next to post office.

'Look at the Map

Pennsylvania Lines.

Are they the Shortest Route between Chicago and New York? Are they the Shortest Route between St. Louis and New York? Are they the Shortest Route between Cincinnati and New York? Are they the Shortest Route between Cincinnati and Chicago?

"Look at the Map"

Pennsylvania Lines.

Do they make connection for the far reaching lines of the West and Northwest by way of Chicago? Do they connect for all parts of the West, Southwest by way of Louisville? Do they by way of Cincinnati and Louisville make connection for all business centers and pleasure and health resorts of the South?

"Look at the Map"

Pennsylvania Lines.

Do they reach the Lake resorts of Michigan? Do they reach the Northern resorts of the East? Do they connect at Jersey Shore for all points on the New Jersey Coast? Do they make connection in the New York for all points in New England?

"Look at the Map"

Pennsylvania Lines.

Are they the only route on which through cars connect the Capitals of the Great Republics of America with the North United States? By reason of their superior facilities are they the line that binds together the North United States? Do they constitute the great highways between the East, West, Northwest, Southwest and South?

"Look at the Map"

Pennsylvania Lines.

Do they traverse populous portions of Western Pennsylvania, Ohio and Indiana, connecting the principal cities and towns of those States? Do they offer the shortest route in the way of connections to the residents of those States for social and commercial intercourse?

"Look at the Map"

For time of trains, rates of fare and detailed information regarding tickets apply to any ticket agent.

BRUCE H. HYLLE, District Agt., Lima, O.

L. E. & W.

SOLID TRAINS BETWEEN

Sandusky and Peoria and Indianapolis and Michigan City.

Direct connections to and from all points of the United States and Canada.

EAST BOUND FROM LIMA

No. 6* Sundays only	leaves	7 00 a. m.
4* Fast mail	"	2 30 p. m.
2* express	"	10 40 p. m.
110* Lima local	"	5 30 a. m.

WEST BOUND FROM LIMA

No. 1* Fast mail	leaves	12 45 a. m.
3* express	"	1 10 a. m.
5* Sandusky local	arrives	4 45 p. m.
129* Minster accom.	leaves	6 00 p. m.

*Daily except Sunday. †Daily.

No. 1 arrives at Bloomington at 9 25 p. m. making direct connection with C. & A. fast train arriving at Kansas City at 8 30 next morning.

No. 3 makes direct connections for all points via C. B. & Q. R. R. only one day light ride to Kansas City, Omaha, Lincoln, Neb. or Denver.

No. 2 connections from Detroit, Fremont and Sandusky and No. 4 at Lima and Toledo with through trains to all east bound points.

Free Reclining Chair Cars on Nos. 1 and 2 for all passengers.

Nos. 1 and 4 make connections at Toledo with the L. & M. C. division for all points North and South.

For tickets rates and general information call on

J. C. BURCH,
Ticket Agent L. F. & W. Ry.

Or address,
H. G. PARKER,
Traffic Manager.
C. L. DALY, Gen. Pass. Agt., Indianapolis, Ind.

CINCINNATI HAMILTON & DAYTON R.R.
CH&D
CINCINNATI
INDIANAPOLIS CHICAGO DAYTON TOLEDO DETROIT

C., H. & D.

NORTH BOUND

No.	Arrive	Leave
28	11 15 a. m.	8 00 a. m.
2	8 05 a. m.	9 00 a. m.
4	4 50 p. m.	1 40 p. m.
10	6 00 p. m.	6 20 p. m.
10	9 10 p. m.	
60 Sunday only	7 05 a. m.	7 40 a. m.
6 Sunday only	10 15 p. m.	8 10 a. m.
14		

SOUTH BOUND

No.	Arrive	Leave
11	5 45 a. m.	
1	9 25 a. m.	9 40 a. m.
3	12 50 a. m.	12 50 p. m.
5	6 55 p. m.	6 15 p. m.
9	2 05 a. m.	2 10 a. m.
13		7 40 a. m.
61

PRICES EVERLASTINGLY SMASHED!

Profits Buried Beyond All Hope of Resurrection! An Avalanche of Mammoth Bargains

In Men's and Boys' Magnificent apparel—SUITS, OVERCOATS AND ULSTERS—the irresistable force of which is destined to relegate to the shades of oblivion the pretensions of our would-be competitors and settle at once—and for all time to come—the supremacy of THE MAMMOTH CLOTHING HOUSE.

WARNER BROTHERS & CO.,

Corner Pearl and Terrace Streets, BUFFALO, N. Y.

Not wishing to run counter to the interests of their local retail trade by turning their wholesale ware rooms into retail stores, have shipped us the very cream of their stock of Men's and Boys' Suits and Overcoats and Ulsters, and instructions to run them off at

Exactly Wholesale Prices.

Thus enabling us at the very threshold of the winter season to offer THE CHOICE OF THOUSANDS OF MEN'S

Suits, Overcoats and Ulsters

at $10, $12, $15 and $18.

This vast assortment embraces every style, in fabric and make of Suit and Overcoat worn by the best dressers in the land.

Your Choice of 300 Suits and Overcoats, **$10**

Your Choice of 500 Suits and Overcoats, **$15**

Boys' and Children's Suits and Overcoats at Prices in Proportion!

This is indeed a clothing carnival that cannot fail to attract buyers from every section of Northwestern Ohio, and it will continue till the last of the grand garments leaves our house. It is always well to remember that early buyers fare best invariably.

TO ADD TO THE ATTRACTIVENESS

Of these unheard of values, we offer special values in

FURNISHINGS, HATS AND CAPS!

ALL THIS WEEK.

Your Choice of 400 Suits and Overcoats, **$12**

Your Choice of 600 Suits and Overcoats, **$18**

BOYS, BOYS, WE HAVE THEM FOR YOU.

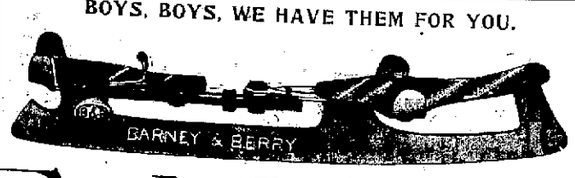

FREE! FREE!

With every purchase of a Boys' Suit or Overcoat from $2.50 and upwards, a pair of self fastening Barney & Berry's celebrated club skates or a fine four foot oak coaster.

THE MAMMOTH.

You Know Our Motto—We Always do as we Advertise.

CHEAP FUEL

WOOD!

Makes the nicest heat in the World.

You can now get a load of elegant

ASH WOOD!

Cheap at The Handle Factory by telephoning to No. 91, or orders may be left at this Office.

Better put in a couple of loads, for this fair weather will not last long.

LOCAL TIME CARDS.

Standard Time.

C., H. & D.

NORTH BOUND.

TRAIN NO.	ARRIVE.	LEAVE.
11		9:10 a. m
25	2:41 a. m.	3:15 a. m
5	8:55 a. m.	9:00 a. m
6	1:15 p. m.	1:40 p. m
10	5:00 p. m.	8:20 p. m
10 Stop at Lima	9:30 p. m.	
63 Sunday only	7:35 a. m.	7:40 a. m.

SOUTH BOUND.

11		5:45 a. m
1	9:20 a. m.	9:30 a. m
6	12:35 a. m.	12:50 p. m
8	5:55 p. m.	8:15 p. m
26	2:00 a. m.	2:30 a. m
64 Sunday only		7:40 a. m
13 Stop at Lima	8:40 p. m.	

No. 9 will carry the Chicago Sleeper.

No. 11 will make connections for Chicago, St. Louis and points west and south.

No 14 will reach Toledo in time for all boats, and make connections for Cleveland, Buffalo, Detroit, and points east.

L. E. & W

WEST BOUND.

1 Mail*	9:25 a. m.	9:40 a. m
3 Express*	1:00 a. m.	1:15 a. m
5 Accommodation	4:45 p. m.	
129 Minster accom'd'n		5:00 p. m

Except Sunday. *Daily.

EAST BOUND.

6 Accommodation	7:20 a. m.	
4 Mail	1:40 p. m.	2:00 p. m
2 Express*	7:20 p. m.	7:45 p. m
128 Minster accom	3:10 p. m.	

P., Ft. W. & C.

EAST BOUND.

4		7:30 a. m
20		9:30 a. m
6		11:25 p. m
8		4:20 p. m
30		3:00 p. m
Local freight		6:00 a. m

WEST BOUND.

1		9:43 a. m
35		4:07 a. m
9		2:50 p. m
33		4:46 p. m
3		11:29 p. m
Local freight		7:25 a. m

C. & E.

WEST BOUND.

5 Vestibule Limited, daily for Chicago and the West		1:35 p. m
3 Pacific Express, daily for Chicago and the West		11:47 p. m
1 Express, daily except Sunday for Chicago and the West		9:55 a. m
33		7:00 a. m

EAST BOUND.

8 Vestibule Limited		8:50 p. m
12 Express		2:50 a. m
2 Accommodation		4:40 p. m
32		7:00 a. m

DOWN TO WORK.

The Lima M. E. Conference in Session at Delphos.

Many Interesting Subjects Thoroughly Discussed—Rev. J. R. Hall Again.

Routine work and postponed reports occupied the time from 8 to 9:30 yesterday. All the pastors are greatly encouraged over the prospects of a great outpouring of the Spirit this winter. In anticipation of the revival, how to meet it was the subject under discussion.

"The League and the Revival" was presented by Rev. Peter Biggs, of Grace church, Lima. He said there are two conditions before the country that are omens of successful revival work this winter. First, the stringency of the times; second, when there have been great political upheavals great revivals have followed. The great demand of the church to-day is for a revival of religion. The chief hope is in the young. The most important thing is a League. It brings them in touch with the Lord and is of untold value in educating the young in Christ. The best missionaries are the young people.

How can the League be an aid in a revival? First, the members must be soundly converted. Second, they must be consecrated. Third, they must be kept consecrated.

The Department of Mercy and Help is a great help in preparing for a revival. The Department of Entertainment should aim to make people feel at home in the church.

"Using the Converts in a Revival" was the subject assigned to Rev. R. E. Woodruff, of St. Johns. He said it is a delicate and difficult task. Great tact and care must be used. The convert should be put to work for his own sake. A judicious and wise use of the convert is a great help in a revival.

"Our Benevolences and How to Collect Them," was by J. M. Avan and C. S. Barren. The four great benevolences, Home and Foreign Missions, Church Extension and Education, have the strongest claim on the church. The minister should first be interested and then make his people interested. The people will give to what they are most interested in.

AFTERNOON SESSION.

Routine work and the charges of Rev. J. R. Hall occupied the conference the entire afternoon and which was considered behind church doors. The conference was unable to reach any decision and again took steps to-day.

At four p. m. the Junior League Hour, led by Rev. W. H. Leatherman, of Wapakoneta, interested the children. This meeting was a revelation of how simple and interesting the gospel of Jesus can be made to the little ones.

Rev. Leatherman evidently thoroughly understands how to instruct the little ones. He said the three rules of a Junior League meeting are no talking, everybody listen, everybody obey.

EVENING SESSION.

The conference gave way to the Epworth League in the evenining, and that the young people made it one of the best of the conference is hardly necessary to state. It opened with arousing sung service sung with all the vigor and enthusiasm of young people. Pres. A. E. Smith was in the chair and in opening made a few brief remarks. He said the founders of the League builded better than they knew. He surpasses their most sanguine expectations. Ohio, its birth place, leads in chapters and numbers. The League is to arouse such a fire, such a zeal and enthusiasm that there can be no room for jealousy on the part of older members.

Miss Josie Swinehart, president of the local chaper, made the address of welcome. She said: "The League is proud and glad to welcome you for we remember a former convention held here and the help it has been to us all. The League is proud of our Christ and the privilege of working as young people for Him."

The response was made by S. Baumgardner, of St. Marys. As the fathers saw the need of the people in the early days of the church, so now they have seen the need of the young people and have the Epworth League. God expects great things from as as a church, as a league and as a people. The work of this district is to save over 2,000 young people this winter.

The work of the literary department was assigned to Miss Blanche Dippery, of Van Wert. This department is one of the most neglected. We need head culture as well as heart. Bible study is the greatest need. Then the study of discipline. We want Methodists who know why they are Methodists. A reading course is most helpful. A list of books suggested can be had by addressing Miss D. at Van Wert. Get a league library. Take the *Epworth Herald*. Speaking to the third vice president she said, "a lazy vice president should resign at once. He is not wanted. Good, hard work, more work and less talk is needed."

Prevention is Better

Than cure, and those who are subject to rheumatism can prevent attacks by keeping the blood pure and free from acid which causes the disease. You can rely on Hood's Sarsaparilla as a remedy for rheumatism and catarrh, also every form of scrofula, salt rheum, boils, and other diseases caused by impure blood. It tones and vitalizes the whole system.

HOOD'S PILLS are easy and gentle in effect.

New Officers Elected.

The Shawnee Lodge, D. of R., last night elected the following officers:

Delegate to State assembly, Lillie Harper; alternate, Addie Kincade; N. G., Nellie Simpson; V. G., Samantha Stoner; recording secretary, Zera Fuller; permanent secretary, Flora Simpson; treasurer, Annie Burgoyne; trustees, Anna Nicholas, Eliza Keve, Hannah Hughes.

It does the work. Mr. Chas Gocha, Gaylord, Michigan, says: "I am asked, 'Did Brant's Balsam do you any good?' Well, I should say it did. LaGrippe left me with a serious cough and lung trouble, for which I took about all the cough remedies I had ever heard of, without benefit. Mr. Russell, our druggist, suggested Brant's Balsam. As it was a large bottle for 25 cents I took one. It helped me; I used six bottles and was cured completely. (Cost $1.50.) Can heartily recommend it; it's a great medicine." 25 and 56 cent bottles at Edman & Stout.

For Sale.

The stock of drugs and notions known as the Ashton Drug Store.

Also, 11 tons of hay in the mow, 1 revolving rake, 1 harrow, 1 bob sled. tf WILLIAM H. LEETE, Assignee.

AT LAST.

Horse Thief Rosenberger Run Down at Cairo

Yesterday morning Chief of Police Mahoney arrested A. E. Rosenberger, who is wanted at Troy and other places in Ohio for horse stealing, says a dispatch from Cairo, Ills. He has been here several days under the name of B. A. Stevens, and was recognized by a photograph sent by Troy officers: He is a handsome man and wore good clothing concealed under a workman's overalls and jumper. When the officers handcuffed him and were taking him to jail, he broke loose and ran several blocks before rearrested. In his trunk were found clippings from half a dozen papers in Ohio and Indiana, giving accounts of his exploits, which he had carefully cut out and preserved. He claims to be a professional ballonist and parachute jumper.

Are Your Children Subject to Croup?

If so, you should never be without a bottle of Chamberlain's Cough Remedy. It is a certain cure for croup and has never been known to fail—if given freely as soon as the croup cough appears it will prevent the attack. It is the sole reliance with thousands of mothers who have croupy children, and never disappoints them. There is no danger in giving this remedy in large and frequent doses, as it contains nothing injurious. 50-cent bottles for sale by Melville, the druggist, next to postoffice.

What to Wear.

White dinner gowns heavily trimmed in jet will be seen in abundance this winter.

Little girl's house frock is in light tan cloth with brown silk stitchings.

A new buckle is made of thick silver wires, woven together in a sort of square lattice work and surrounded by an edge of plain silver half an inch wide.

Rich russet brown hopsacking with brown velvet sleeves, cuffs and collarrette is a favorite material for bride's traveling dresses, and chestnut brown camel's hair is used for girls' school dresses with double breasted jackets to match.

Five capes, one above the other and all of them bound with narrow "band fur," adorn the top a dress in dark grey woolen bengaline with a lozenge pattern in dark blue. These capes are all narrow and have below them a corselet of jet which defines the waist. Tags of jet run down from each shoulder to the end of the lowest of the capes.

Change of life, backache, monthly troubles, hot flashes, sleeplessness, dizziness, nervousness, are cured by Dr. Miles' Nervine, recently discovered by the great Indiana Specialist. Elegant books and trial bottles *free* at Melville's Drug Store, or address Dr. Miles Medical Co., Elkhart, Ind. 3

Attention, L. O. T. M.

There will be a regular meeting Wednesday evening, Nov. 22, at Traiumen's Hall. Every member is requested to be present, as there will be nomination of officers. By order of LADY COMMANDER.

Ten Cents Each

For Handkerchiefs worth 18c. to 20c. at Bell's. 28-3t

Selected Recipes.

Cocoanut Pie—For cocoanut custard take one pint of milk, two eggs, half cup of sugar, half of a nutmeg (grated), one cup of grated cocoanut. Beat the egg and sugar together until light, then add the milk, nutmeg and cocoanut. Line two pie dishes with plain paste, fill them with this mixture and bake in a quick oven for thirty minutes.

Fig Pudding—One-half pound of the best figs, one-half pound of stale bread, one-half pound of sugar, one-half pound of suet, one-half cup of flour, four eggs; all to be well mixed. Beat the eggs very light and add the white last. Tie in a pudding bag. Boil four hours. Eat with a liquid sauce.

Are your nerves sound or shaky? More shaky than sound ones these days. If you are listless, run down, lacking ambition or nervous, excitable, irritable, either or all indicate there is trouble with your nerves. Neglect to cure the trouble may result in Prostration, Chronic Headache, Nerve Decay, Epilepsy, Paralysis or even Insanity. Dr. Wheeler's Nerve Vitalizer is a nerve restorer and healer, to dispel and cure all Nerve Disease. Also free advice and treatment by the Doctor, if will explaid your case, with stamp, to The J. W. Brant Co., Albion, Mich., or 42 Day St., New York. $1 bottles at Edman & Stout.

FOR LITTLE FOLKS.

Tenement Children Love Flowers.

A little nineteenth century Birnam Wood marched to Dunsinane on Wednesday afternoon by way of Second avenue and the streets around Stuyvesant square. A jolly crowd of children wrought the miracle, not a band of armed soldiers.

The big flower beds were being dismantled, and the small people who have admired them all summer now stood

around awaiting their chance to secure a blossom. Bright geraniums, elephant's ears and cannas were the principal flowers.

The roots of the former were to be sent up to the greenhouses in Central park and stored for next season, but the blossoms and leaves are today in half a hundred tenement house homes.

Few of the children who enjoy this park have nurses. Most of the rickety wagons are pushed by little mothers who have to strain up to reach the handle, and the baby inside seems far more robust. They piled up the wagons, these little creatures, with bright colors and green leaves, almost burying baby in the unfamiliar beauty, and made for home with a haste and disregard of the unsteady wheels of these chariots that would fill an up town mother with horror.

Some of the children dressed their hats with broken leaves, but not one of them mutilated a plant.—New York Herald.

My Loving Little Neighbor.

I have a little neighbor,
A red cheeked boy of five,
With curls of gold about his head
And every limb alive.
He has a darling sister,
A girl of years twice nine,
Upon whose beetle cheek there lurk
The marks of swift decline.

I saw my little neighbor
Just ere the summer's close
Go up and down the garden walk
With lightly tripping toes.
He spied me at my window
And in a gentle tone
Called me to aid him in his task,
For he was all alone.

Within his tiny fingers
Were skeins of silken thread,
Tangled and twisted in his haste,
And thus my neighbor said:
"Oh, please bend down the branches,
I am so short you know;
Fast as I touch their little tips
Out of my reach they go.

"If you will hold the branches
For me a little bit,
Then I can tie these threads around
Each leaf and fasten it."
"But why, my little neighbor,
Must you the leaves tie fast?"
Then came a quiver to his lips—
His eyes were downward cast.

"Because," he said, "they're saying
That when the leaves shall fall
My sister dear—my Constantine—
Must go and leave us all.
"I want to tie the leaflets on
So tight and firm that so
They cannot fall, and then perhaps
She will not have to go."
—Otto L. Kresse in St. Louis Republic.

"Green Gravel, Green Gravel."

One of the most popular games of the mill children of Connecticut and Rhode Island is "Green Gravel." It is played in an immense ring, the singers revolving as they chant, and one child facing outward with the end of each stanza, where she is called by name. The revolving continues to the monotonous words until everybody faces away from the center and then concludes. The words to which the children play are these:

Green gravel, green gravel,
How green the grass grows!
And all the Freemasons
Are shame to bestows.
Dear Annie, dear Annie,
Your true love is dead.
He sends you a message
To turn back your head.
—New York Herald.

Dolls at the Fair.

A pleasing feature of the great World's fair at Chicago was the department of toys. Here the children who visited the grounds were in their glory. The specimen dolls from nearly every country in the world were especially interesting to the little girls, and many of the "grown up folks" found pleasure here in recalling their days of happy childhood.

There were Russian dolls, German dolls, Japanese dolls and the dolls of Indian children—in fact, as said above, there were dolls from everywhere. But of course those from France were the children's favorites, because they were so pretty, so nicely dressed and could do so many things "just like sure enough babies." The above picture represents a pair of the little French beauties.

A Representative Chicago Woman.

Mrs. M. F. Tuley is one of the representative women of Chicago. For the last five years she has been the inspiration of the School Children's Aid society, a private organization, supported by contributions for the relief of ragged children. Last year Mrs. Tuley collected $3,000, which enabled 1,463 poor little boys and girls to dress up and go to school. The society has no expenses. No salaries are paid, and office rent is never due. The clothing bureaus are in the rooms of the board of education.

There are women on the board, and when a teacher hears of a pupil who is kept from school because his parents cannot afford to dress him properly she sends the little chap to Superintendent Lane's office with a note of introduction, and he returns to school not only decently, but comfortably and often fashionably dressed. No discrimination is made in the distribution of favors. Any poor child, from any school or no school, of either sex, and any nativity or creed, can be shod and dressed for the asking.—New York World.

Knew What to Say.

I didn't hear it myself, but I know a man who says he was present when a Mrs. Newlyrich said that when she visited Pompeii she "went right up and looked down the creature," explaining that as she wasn't Irish she didn't see why she should speak with a brogue and say crater.—New York Recorder.

Emperors and empresses, kings and queens, write to each other as brother and sister. Reigning grand dukes also enjoy this privilege when addressing kings, but sovereigns not possessing royal honors are designated as cousin.

S.S.S. Heals Running Sores. Cures the Serpent's Sting.

CONTAGIOUS BLOOD POISON In all its stages completely eradicated by S. S. S. Obstinate sores and ulcers yield to its healing powers. It removes the poison and builds up the system. A valuable treatise on the disease and its treatment mailed free. SWIFT SPECIFIC CO., Atlanta, Ga.

This Shoe is the best

SCHOOL SHOE!

On earth; will outwear two pairs of ordinary School Shoes. Fits better, looks better and keeps its shape. Mothers, have you had trouble with your children's School Shoes? Try a pair of

LITTLE GIANTS.

For sale at

J. M. WAUGH'S

31 Public Square.

Before and After Using.

Sex-ine Pills RESTORE LOST VIGOR

New discovery. Will brace you up a week. GUARANTEED to Cure Nervous Debility, Loss of Sexual Power in either sex, Involuntary Emissions from any cause. If neglected, such troubles lead to consumption or insanity. $1.00 per box by mail, 6 boxes for $5. With every $5 order we give a written guarantee to cure or refund the money. Address PEAL MEDICINE CO., Cleveland, Ohio.

For Sale by Melville Bros., next door to post office.

The First National Bank,

LIMA, OHIO.

Capital $100,000. Surplus and Profits $40,000

In addition to its commercial business, this bank has opened a SAVINGS DEPARTMENT, where deposits of $1.00 and upwards will be received and interest paid. Small accounts solicited.

S. A. BAXTER, President. C. S. BRICE, Vice President. | C. M. HUGHES, Jr., Cashier. F. C. CUNNINGHAM, Ass't Cashier.

ROBERT MEHAFFEY, PRES't. THOMAS DUFFIELD, VICE PRES't. W. H. DUFFIELD, CASHIER.

The Metropolitan Bank,

LIMA, OHIO,

No. 330 North Main Street, Metropolitan Block.

Transacts a General Banking Business

Special attention given to the business of depositors. Collections promptly made. Deposit your earnings in the

SAVINGS DEPOSIT DEPARTMENT

Of this Bank, and have

INTEREST PAID ON YOUR MONEY.

Deposits will be received of sums of 25 cents and over. Semi-annually interests will be computed on these deposits, under rules adopted by the bank, and be paid to the depositor.

Jeweled Blossoms.

There's a caper in flower pins just now. It's a mighty pretty one too. In place of the long silver pin that has hitherto secured the girl's blossom bunches at waist or upon corsage, we now have silver and gold pins, even longer than those of the past, and finished with an enameled bloom having a jeweled center.

There are rosebuds, violets, pansies, forgetmenots, lilies, carnations and many more. So you see it is possible to secure any flowers you are likely to wear with a floral pin that matches.

The jewels which center the enameled blooms are in most cases of the same tint. For instance, a plump little red rose half hides with its petals a small ruby; a cluster of lilies of the valley hold, each of them, pearls; forgetmenots have turquoise and diamond centers, and olivines vein the leaves.

Of course in order to have on hand a flower pin to match any flower she may wear mademoiselle must needs start a collection. The souvenir spoon fad was nothing to it. As one girl puts it, "It's a matter of dress, you know, and when it comes to decking her person the woman frivolous to encourage a fad will do it every time in preference to furnishing her table or filling her cabinets."—New York Mail and Express.

Women In Russia.

It is a trifle surprising to read that there are 700 women practicing medicine in the Russian empire, that others occupy important positions in hospitals and workhouses, in educational establishments, factories and government institutions, while others hold appointments in the service of municipal bodies. The remuneration is from $1,000 a year downward. In private practice there is one woman who makes about $9,000 a year, but the average income is $1,500.

The Best Plaster.

Dampen a piece of flannel with Chamberlain's Pain Balm and bind it over the seat of pain. It is better than any plaster. When the lungs are sore, such an application on the chest and another on the back between the shoulder blades will often prevent pneumonia. There is nothing so good for a lame back or a pain in the side. A sore throat can nearly always be cured in one night by applying a flannel bandage dampened with Pain Balm. 50-cent bottles for sale by Melville, the druggist, next to postoffice.

4 MEN

Can get shaved every ten minutes at

LUTZ'S : BARBER : SHOP,

One door west of postoffice, on High street. tf

DR. J. H. BLATTENBERG,

Veterinary Surgeon!

Graduate Ontario Veterinary College.

OFFICE at I. N. Pangle's Livery Barn, East Market St., Lima, Ohio.

TELEPHONE 88.

9-15-daw-1y

WANTED. Reliable men to sell on choice and hardy Nursery Stock and Seed Potatoes, full and complete line. Many varieties can only be obtained through us. Commission or salary paid weekly and promptly. Exclusive and choice of territory given. Dont delay, write at once for terms.

ALLEN NURSERY CO., Rochester, N Y

SHERIFF'S SALE.

Case No. 7644.

Ex. Doc. 5. Page 269.

South Side Building & Loan Association of Lima, Ohio, Pl'ff, vs. Lawrence and Barbara O'Neill, Def'd'nts. } Allen Common Pleas

By virtue of an order of sale issued from the Court of Common Pleas, of Allen county, Ohio, and to me directed, I will offer for sale at the east door of the Court House in Lima, Allen County, Ohio, on

SATURDAY, DECEMBER 9, A. D. 1893,

Between the hours of 1 o'clock and 4 o'clock p. m., the following described lands and tenements, situated in the City of Lima, Allen County, State of Ohio, and described as follows, to-wit:

A part of outlot fifty-three (53) in W. S. Rose's sub-division of the east half of the southeast quarter of section twenty-five (25), township three (3), south of range seven (7), east, commencing on the east line of McDonald street, in Lima, in said County, at a point seventy-six (76) feet north of the south line of said outlot, thence running east parallel with the south line of said outlot ninety-three (93) feet, thence north to the south line of the right-of-way of the Pittsburg, Fort Wayne & Chicago railroad, thence in a northwesterly direction along the south line of said right-of-way to the east line of said McDonald street, thence south along the east line of said street to place of beginning.

Appraised at $800.00.

Terms of sale—Cash.

LAWRENCE O'NEILL, Sheriff, Allen County, Ohio.

Lima, Ohio, November 4, 1893.

Motter & Mackenzie, Plaintiff's Attorneys.

SHERIFF'S SALE.

Case No. 6355

Ex. Doc. 2. Page 93.

Hitchcock Man'f'g Co., Plaintiff, vs. L. M. Tuttle, et al., Defendants. } Allen Common Pleas.

By virtue of a vendi exponas, issued from the court of Common Pleas, of Allen County, Ohio, and to me directed, I will offer for sale on the premises on North Union Street, in Lima, Allen County, Ohio, between Market and High Streets, at 10 o'clock a. m.,

TUESDAY, NOVEMBER 28th, A. D. 1893,

the following described property, to-wit:

The transfer barn on North Union street situated on the east half of lot number fifty-five (55) in the original plat of Lima, Ohio.

Terms of sale—Cash.

LAWRENCE O'NEILL, Sheriff, Allen County, Ohio.

Lima, Ohio, November 17, 1893.

O. W. Smith, Plaintiff's attorney.

DON'T TOBACCO SPIT OR SMOKE YOUR LIFE AWAY

Is the truthful, startling title of a little book that tells all about No-to-bac, the wonderful harmless, *Guaranteed* tobacco habit cure. The cost is trifling, and the man who wants to quit and can't runs no physical or financial risk in using "No-to-bac." Sold by Jno. P. Harley.

Book at store or by mail free. Address The Sterling Remedy Co., Indiana Mineral Springs, Ind.

KNOWLEDGE IS POWER.

In this city a short time, the celebrated and renowned

CLAIRVOYANT,

Mrs. Richmond, can be consulted on all affairs of life, business, law, contested wills, speculation, love and marriage. Tells if your lover is true or false, and gives advice that causes happiness and success in all your undertakings; makes a specialty of answering all business questions truthfully. Treats by magnetism, female diseases. DON'T FAIL TO HAVE YOUR FORTUNE TOLD BY THE ONLY TRUE MEDIUM traveling. Hours, 9 a. m. to 9 p. m. Fee, 50c and $1.00. CALL EARLY TO AVOID THE CROWD. Parlors at Paurot House. Room 9. 11-16-1m

GOLD EAGLE

Lager Beer

The Celebrated John Hauk and Gerke Beer always on hand in kegs and bottles. Family liquor a specialty. Also a full line of Grennaway's Pale Ale, Porter and Stout, delivered to all parts of the city.

C. GEIGER,

Telephone 147. 536 North West St.

NEWSPAPER ARCHIVE®

THE MAN

With His Eyes Out

For bargains will not be blind to the many attractions we are now showing in our

THANKSGIVING OFFERINGS!

Winter Suits and Overcoats. Honest, high grade goods were never sold so cheap. You name the price, we'll do the rest.

GUS KALB,

: : THANKSGIVING BARGAINS.

The Lima Times-Democrat.

THE TIMES-DEMOCRAT PUBL'G CO.

COUNTING ROOM, 201 NORTH MAIN ST.

TELEPHONE CALL, No. 84.

TALES OF THE TOWN.

A new floor is being put in at the police station.

The Elks' Ladies' Social will be held this evening. None but the members, their wives or sweethearts, will be in attendance.

Rev. I. Imler, pastor of the U. B church, is unable to attend to pastoral duties, being confined to his room. La Grippe is the probable cause.

The County Commissioners were in session to-day, considering the amended apportionment of the Bowsher ditch, in Shawnee township.

A letter received by Auditor Crites states that Commissioner John Amstutz, who has been confined to his home at Bluffton from illness, is convalescent.

The condition of Dr. Newell is still favorable and the indications are that he has passed the worst and will recover, although improvement, owing to his age, will be slow.

Henry Zimmerman and Sheriff O'Neill have leased the room in the Union block, formerly occupied by P. J. Murphy, and will open a first class saloon, about the first of December.

The lecture at the U. B. church by Rev. J. W. Hicks, of Fostoria, Ohio, on the subject, "Give that girl a chance," is postponed two weeks and will therefore occur Dec. 7, at 7:30 p. m. Further notice will be given.

The marriage of Mr. O. J. Simpson and Miss Julia Wallace, will occur at the home of the bride's parents, on West Wayne street, this evening. They will go to housekeeping at once on Kibby street, where a reception will be tendered them after the wedding.

CLOAKS at TREAT'S.

Thirty-three Cloaks sold on Saturday is a good business. Don't you think so? The correct styles at moderate prices always sells them out quickly at TREAT'S, No. 200 North Main St. 28-3t

The Band Boys Say

they are going to have the biggest dance of the season, and are having great success in the sale of tickets. The give away an elegant ladies' gold watch and chain, which can be seen in the show window of Daller & Hall, No. 140 North Main street. Everybody that buys a ticket gets a chance on this gift. The music-loving public who enjoy the summer evening concerts should patronize the band boys' masquerade ball Wednesday evening; Nov. 29th. Gallery 25c and floor $1. 1t

Died Last Night.

Last night about half-past 9 o'clock occurred the death of Mrs. Ira Clizbe, at their home, 207 West Market street. She has been an invalid for several years, suffering from a tumor. She was sixty-nine years of age. The arrangements for the funeral services will not be complete until the children, who live some distance from Lima, are communicated with.

No Trace.

Marshall McClure, of Sidney, was in the city to-day in search of a man named John O'Connell, who is wanted in Sidney for beating a board bill. It was supposed that the fellow came to this city, but no trace of him was found here.

The Neatest

And cleanest barber shop in the city is the Oak in the basement beneath Tigner's cigar store. Everything is new and the best tonsorial artists will shave you. Give the Oak a trial. tf

YOU CANNOT AFFORD

To miss such Bargains in Dress Goods as are being sold at Bell's. 28-3t

The Dance

Given by the German Society in the Klaus hall last night was a pleasant affair.

ABOUT PEOPLE.

Who They Are, Where They Have Been or Are Going.

Mrs. James Porter is visiting in Norwalk.

R. V. Jones, of Sidney, was in the city to-day.

T. D. Ferrall, of St. Marys, was in the city to-day.

Gus. Hoeltze, of Cincinnati, was in the city to-day.

J. L. Patty, of Sewickly, Pa., was in the city to-day.

Miss Mollie Jennings, of North Main street, is on the sick list.

H. Sabin, of Marysville, one of the C., L. & M. projectors, is in the city.

W. H. Faulkner, of the Chicago *Inter-Ocean*, is in the city, stopping at the Burnet house.

Mrs. Joseph Huffman, of Springfield, who was the guest of Mr. and Mrs. H. H. Pletcher, of 743 West North street, returned to her home yesterday.

Mrs. Walter B. Richie, wife of the Democratic chieftain of Lima, and one of Ohio's prominent society ladies is at the St. Nicholas.—*Cincinnati Commercial Gazette.*

Mrs. Ed. Roach, of North Pine street, has returned home from Dayton, where she was called on account of an accident to her mother, who fell into an open cellar way and injured herself badly. Conductor Roach and wife will return to Dayton if she does not improve.

O'CONNELL—CHUTE.

Pretty Wedding Ceremony at St. Rose's Church This Morning.

This morning at St. Rose's church, the marriage of Mr. Daniel O'Connell and Miss Sadie Chute was solemnized by Rev. Father Manning, in the presence of a large number of friends. The bride is the daughter of Mrs. Anna Chute, of 117 West Wayne street, and is very popular among a large score of friends. The groom, an exemplary young man, is an employe of the L. E. & W. shops. The bride was very handsome in a suit of brown lansdown, trimmed in brocaded silk. She wore brides' roses.

The bridesmaid, Miss Sadie Manning, was attired in a suit of brown, trimmed in green silk, and wore pink roses. The groom wore the usual black. J. H. Goonan was the groom's best man. There will be a reception given this evening to a large concourse of friends and relatives at their home, 119 West Wayne street, which the groom had in readiness.

The presents received were numerous and useful.

At Bell's

One Hundred Dozen HANDKERCHIEFS About HALF PRICE.

We have just closed out over 100 Dozen Handkerchiefs from a leading importer, and place them on sale at 10c EACH.

They are worth 18c to 25c.

BELL'S

28-3t Leading Dry Goods Store

Payment Guaranteed.

A man named Turner was placed behind the bars at the police station last night, charged with embezzlement by Manager Connelly, of the Union Pacific Tea Company. Turner has been working for the company, and, after doing some collecting at Columbus Grove, spent a portion of the money. When he attempted a settlement with Manager Connelly he fell short, and his arrest was the consequence. This morning Mr. Connelly withdrew the charge to allow Turner to commence work for the White Sewing Machine agency, who guarantee the payment of the amount of his shortage.

Thin and impure blood is made rich and healthful by taking Hood's Sarsaparilla. It braces up the nerves and gives renewed strength.

WE Call Your Attention

To the Surrender Sale of Dry Goods, and if you wish to save money and buy the right goods at low prices, go to G. E. Bluem's, 57 Public Square. Dress Goods, well, they are sold for about one-half of their real value, besides many other good values are offered. You cannot afford to miss this sale. 29-3t&w-2t

GIGGLES

Lead to the Discovery of a Man in Her Room.

He Flees to the Roof to Escape Being Detected

But a Bullet From a Revolver Brings Him Back

And He Has to Face the Music—The Fellow and Girl Given One Minute to Leave the Premises.

The residents in the vicinity of 219 North Elizabeth street were aroused from their slumbers by the report of a revolver about last midnight.

The first thought of those who were awakened was that burglars were in the vicinity, but such was not the case. The trouble was caused by the discovery of a young man occupying the room with the domestic at the above household.

It was after 12 o'clock when Dave Weisenthal reached his home. He heard enough to lead him to suspect that there was some one occupying the room with Lydia Waltz, the domestic, whose room was on the second floor. He went to the door and, hearing voices within, informed his mother who, upon some pretext, had Lydia come stairs, while a member of the family visited the room and, made a hasty examination but could find no one inside. Thinking there might have been a mistake, the family was about to retire for the night, when Dave again had his attention attracted to the room by

HEARING GIGGLING WITHIN.

His mother was again informed and she made a second visit to Lydia's room, demanding immediate admission. The girl delayed opening the door upon the pretext that she wanted to dress. A moment later Dave heard the sound of a window being raised. Stepping to another window and looking out, he discovered a man, with his coat, vest and hat on, but pantaloonless, on the roof. The fellow was carrying his pants in his hands, and was making an effort to escape. Dave drew a revolver and fired a shot into the air. This terrified the fellow and he began begging for mercy, at the same time retreating into the girl's room which he had so hasily vacated but a moment before. The fellow was recognized as Joe Trout, a clerk, well known about town. He was permitted to leave the premises by way of the stairway, after he had properly dressed himself, while the young woman was fired then and there and a few seconds later was making her exit from the house and quiet was once again restored in the household.

The Waltz girl is a propossessing young woman whose home is in Wapakoneta, and whose escapade last night is not the first of the kind she has figured in.

She is the mother of a child, the parentage of whom she laid to a young man, who was arrested several years ago, but who compromised the matter by the payment of a couple hundred dollars. When discovered last night she threatened to end her life, but at lastest accounts had not carried her threat into execution.

GOLDEN GATE DEGREE STAFF

Confers the Degree on Forty-One Applicants at Spencerville A Banquet.

In response to an invitation the degree staff of Golden Gate Lodge D. of R., No. 260 of this city, numbering twenty-five members and accompanied by that many more members of different Rebekah lodges of this city, left on the 1:30 train for Spencerville Monday.

On arriving they were met by the Odd Fellows' band and escorted to the city.

After a hearty welcome, the Grand Master proceeded to institute a Rebekah lodge, followed by installation of officers. The new lodge is known as Hope Lodge No. 391. The Grand Master was ably assisted in his work by members from Delphos, Van Wert and Lima.

After the close of the afternoon session a short time was devoted to congratulation and sociability. Supper was then announced and it was a royal feast.

Promptly at 7 o'clock the gavel again called to order a large assemblage, including many from Delphos, Van Wert and St. Marys. The Golden Gate degree staff then conferred the degree on forty-one applicants. The work was done in a very creditable manner. Grand Master Clapp said he had never seen it better performed in the State. After the work was over the Grand Master gave an interesting talk on "Odd Fellowship." A banquet to all visitors was given in the city hall. They returned home on the 2:50 train.

R.

ATTEND

The Great Surrender Sale of DRY GOODS

Now going on at G. E. Bluem's, 57 Public Square. Never before have such choice Dress Goods been sold so cheap, and we advise our readers to be sure and attend this great Surrender Sale, if you wish to buy good and choice dry goods for little money. 29-3t&w-2t

Big Damage by Fire.

SPRINGFIELD, MASS., Nov. 22.—(Special)—Fire started at two o'clock this morning and consumed two million dollars worth of property in the center of the city, including Dexter & Dickinson's block, 93 Worthington street, where it orlginated, Glendower hotel, John Doolins, Mayo block and others. Outside aid saved the city from destruction.

A Child Enjoys

The pleasant flavor, gentle action and soothing effects of Syrup of Figs, when in need of a laxative, and if the father or mother be costive or bilious, the most gratifying results follow its use; so that it is the best family remedy known, and every family should have a bottle on hand.

ROUND ABOUT.

The quail season thus far has been disappointment to hunters. The birds are very scarce, this being the result of the severe winter of last season. Rabbits are reported plenty, and so are ducks. This being the case, hunters are in a measure enjoying themselves. The first good snow will be hailed with delight.

* *

Mr. Frank E. Baxter gave a very elaborate dinner yesterday evening, the guest of honor being Mr. Lou H. Cunningham, who leaves to-morrow morning for Toledo where he will assume the discharge of his duties in the Internal Revenue Office. The guests were limited to their most intimate gentlemen friends and were: Messrs. H. L. Brice, H. M. Moore, H. B. Langan, Will Langan, Elgood Lufkin, R. H. Hughes, H. G. Hyde, A. C. Baxter, F. A. Husted and R. O. Woods.

Dinner was served at 6 o'clock. It was a rich feast in its way and one of the most complete and elaborate affairs of the season. The party was a jolly one, good will and fellowship reigning throughout. The occasion will ever live in the memory of the participants, as a most enjoyable one.

* *

The Pennsylnania Railroad flat car, built especially, trucks and all, for the conveyance of the monster Krupp gun to the World's Fair, is still waiting in Chicago to bring back the huge cannon across the Alleghenies to the seaboard. The car, which is by far the largest ever built on any railroad in the world, will not be taken apart after that. When built there was foremost the thought of not having it go on record that the road had refused any offer of freight, no matter how heavy and unwieldy: but it now seems probable that there will be many occasions requiring its use. The shipment of iron and steel castings has greatly increased, and freight traffic is generally attaining proportions undreamed of a few years ago.

* *

The Toledo News in commenting appointments made by Revenue Collector Hull, published in THE TIMES-DEMOCRAT a few days ago, says:—The selections made by Mr. Hull are the best that it was possible for a man to make; and the men who still have charge of the conduct of the internal revenue office here are men of the highest standing and competency. If Mr. Hull had waited for a year he could not have made better nor more satisfactory appointments. Every man appointed is a competent, practical and reliable business man, and all hold the respect of the community.

* *

Chrysanthemum growers are trying to produce smaller blooms. There is at present too marked a discrepancy between the flower and the man.

Grand "Treat"

IN DRESS GOODS.

YOU'LL NEVER BUY AS CHEAP AGAIN.

37c. A yard for one lot of Dress Goods all wool. Choice goods worth up to $1.25 a yard. Come at once.

TREAT'S,

28-3t No. 200 North Main St.

AMONG THE RAILROADS.

IMPROVING THE C. H. & I.

The C. H. & D. has been putting in some fine improvements on its C., H. & I. division, and a large amount of money has been expended. Thirteen miles of new steel rail, weighing sixty-seven pounds to the yard, have been laid, and that completes every foot of the ground between Cincinnati and Indianapolis with heavy steel, and puts them in great shape for their fast schedule between these two points, of which a great feature has been made within the past year. On the Indianapolis division 38,000 new crossties were put in and thirty seven miles reballasted with gravel.

NOTES.

Engineer Blocker, of the C. & E., is on the sick list.

Fireman Floyd Crandall, of the C. & E., is on the sick list.

C. & E. Engineer Luke O'Brien is on duty, after a vacation.

Engineer Lee Sweetland, of the C. & E., has resumed his run, after a few days' lay-off.

The L. E. & W. has given notice of its withdrawal from the Indiana Car Service association.

The first week in November the Wheeling & Lake Erie earned gross $26;283, an increase of $631.

The executive committee of the American ticket brokers' association will meet in Louisville, Nov. 30.

J. T. Odell, late of the Baltimore & Ohio, has assumed his duties of general manager of the new New York & New England.

The Findlay, Ft. Wayne & Western & Western railroad right of way has been graded as far as the Indiana state line. Findlay wants the general offices.

The Pittsburg & Western statement of four months of the fiscal year ending Oct. 31, shows net earnings of $355,191 against $153,623, an increase of $181,538.

Conductor Glancy and Engineer Mathers, of the C., H. & D., who have been laying off for several weeks, will be back on their runs in a short time. There are no better or more popular men on the road than they, and their friends will be pleased to see them in their accustomed places.

Father Kis Shot.

COLUMBUS, Nov. 23—(Special)—Burglars, while ransacking Father Eis' room, in the Sacred Heart church, fatally shot him.

Attention, Ladies.

Dunn & Summers, Tailors and Drapers, are making a specialty in ladies' garments. Give them a call. Southwest corner public square. 30-3t

LOCATED.

"Prof." George Farnham's Whereabouts Discovered.

And He Will Be Returned To LaPorte, Ind., to Answer for His Transactions.

The following dispatch sent out last night from LaPorte, Ind., is of a great deal of local interest, as the principal figure in it was at one time a resident of this city, and there are quite a number of creditors who would like to get a hold on him. The dispatch reads;

Prof. Geo. Farnham, late proprietor of a business college in this city, and wanted at Lima and by the local authorities for frandulent transactions, has been located, and steps will probably be taken to secure his return to this city for trial. Farnham came to this city from Lima and established a business institute. He incurred many heavy obligations, and to relieve pressing demands forged notes which he negotiated with local business men, it being estimated that he secured upward of $50,000 by means of forged paper and advance payments of scholars for tuition. He mysteriously disappeared upon the first discovery of his guilt, and completely baffled the efforts of the authorities to locate his whereabouts.

DRESS GOODS. Greatest Bargains of the Season NOW at BELL'S.

A special lot including most desirable 75c. to $1.25 goods, in all the best colors,

CHOICE, 49c. A YARD.

Lot all wool double fold for 39c.

Lot of yard and a half wide suitings worth $1 to $1.50,

CHOICE, 58c.

Lot of 50 and 60c. all wool dress goods,

CHOICE 33c.

Lot of yard wide 25c. suitings,

CHOICE, 12½c.

We have been enabled to close out the above from jobbers who needed the money, but as our trade never was better than at present they cannot last long, so don't delay your purchases. BELL'S,

28-3t Leading Dry Goods Store.

SOUTH SIDE.

The Stevenson Club will meet Friday night.

Joe Gessner, of DeGraff, was the guest of friends here yesterday.

Last evening a pleasant affair occurred at the home of Miss Florence Williams, on Lanny avenue, where she was tendered a surprise by a number of her friends, in honor of her eighteenth birthday anniversary. Luncheon was served at an appropriate hour. Among those present were: Misses Gertrude Cox, Clara Ridenour, Minnie Rathburn, Kate Murphy, Ida Peterson, Iva Herrod, Neley Burns, Bertha Brown, Maud Delhi, Mae Burns, Maud Sifred, Florence Williams and Dora Zell: Messrs. Milt Moyer, Arthur Stukey, Arnold Bacome, John Stone, Vene Stroup, Steve Amburn, Joe Chaney, Arthur Rise and James Williams.

Dry Goods.

NEVER HAVE WE HAD A BIGGER ASSORTMENT THAN NOW.

NEVER HAVE WE SOLD GOODS AS CHEAP AS NOW.

$2.25

Buys a scarlet all wool 10-4 Blanket. Last year's price $3.00.

$4.00

Buys a white, all 10-4 Blanket. Very fine. Last year's price $5.00.

TREAT'S,

28-3t No. 200 North Main St.

Death of Johnathan Kushmaul.

Johnathan Kushmaul, aged seventy-nine years, one of Allen county's oldest residents, died at two o'clock yesterday afternoon, at his home on the Wapakonetk road, from pneumonia. The funeral services will be held from the house at ten o'clock tomorrow morning and the remains will be interred in the Shawnee cemetery.

The Office,

A new saloon at the southeast corner of the Square and Market street, will be opened Thursday evening. The "Office" is newly furnished throughout and will be one of the handsomest places in the city. Attend the opening.

28-4t CHAS. ACKERMAN, Prop.

Isn't Cholera.

One of the tramps who applied at the police station for lodging, last night, was taken ill during the night and was unable to leave this morning. He is occupying the women's department and is being cared for by Dr. Mattison. His illness was caused by exposure.

See

Those Handkf's for 10c, worth double at Bell's. 38-3

Burned to Death.

MEMPHIS, TENN., Nov. 22.—(Special.)—Fire in Wilson & Bradshaw, Sindlers, stores burned to death A. I. Bradshaw, Pat Moffatt and Jack Gilbert, colored, and fatally burned M. Hall, Pat Hooper and Pettis Holland.

See

The bargains in Cloaks as Bell's. 28-3t

Our Reputation

IS

Your Guarantee.

We will sell you first-class Merchandise for less money than ever offered before at any so called Special Sale of other stores.

OUR

Anniversary Up-set Sale!

Is a Challenge for Competitors to Undersell us if they can

MICHAEL'S,

OPERA HOUSE BLOCK.

"LAFAYETTE."

Mr. and Mrs. Bates, of Bluffton, were here the guests of relatives, Mr. and Mrs. Arthur Watt.

Mr. and Mrs. Wm. Watt have returned after spending several days in Chicago.

Mr. and Mrs. C. Ferguson have re-home from Michigan after visiting there.

Cyrus Wingate died at his home in Beaver Dam, aged 67 years, 6 months and 19 days, from paralysis. The deceased was for a long time a resident of Jackson township, and favorably known. Funeral services were held at BeaverDam on Tuesday, after which the interment.

Mr. and Mrs. W. S. Bogart, of Bucyrus, after visiting their relatives here, have returned to their home.

G. Bidwell, of Delphos, shipped from Lafayette a car load of hogs to the eastern market.

Married, by Rev. T. W. Corbett, Edward H. Corbett, of Lafayette, and Miss Ida V. Winegardner, of Harrod, all of Allen county. On Thursday they started for their new home in Anderson, Ind., carrying with them the best wishes of their many relatives and friends here. May they, in their new relation, remember the solemn covenant they have entered into and joyfully travel hand in hand, finally meeting in that home "not made with hands, eternal in the heavens."

On Sunday there was a very happy reunion at the home of Mrs. Thomas Robinson, who is 80 years of age. There were present her brothers, C. Messenger, of Michigan; Orvin Messenger, and wife, of Marion county; Job Matterson, of Wyandot county; Mr. and Mrs. J. J. Osborn, Everett Robinson and family, John Dickerson and family, and other children of Mrs. Robinson were present. The time they were together was not all spent in feasting. Mrs. Robinson and her near relatives are aged and are looking to their departure to the spiritual world. They took a view of the past, and, as life was so uncertain, they though of the joyful days of the past when they were children of the loved relatives who have been buried in different grave yards, and of the probability that this would be the last earthly reunion, and how long or short the time would be, by the grace of God they would meet in that land where God should wipe all the tears from their eyes, made this occasion of separation very serious and solemn. The average of four who were present was 74 years.

Composer of Rare Opera Music.

Miss Emma Steiner, who for eight years has been the only lady leader of an orchestra in the United States, and who is the composer of an opera and numerous minor musical works, has been lecturing before women's clubs and leagues in New York. She began writing a grand opera at nine years of age. She is now at work on an opera to be called "The Viking." Miss Steiner will shortly preside over an orchestra of men in New York at a concert at which only her own musical compositions will be performed.

Mr. and Mrs. Robert Wayne

will present the great American romance, "Forgiven," at the opera house to-night. Friday night "The Lady of Lyons" will be presented.

OIL AND GAS.

The eastern oil market closed at 74½c.

Give the Girls a Chance.

The Town Improvement society of Riverside, N. Y., has purchased a quantity of broken stone for macadamizing the roads of the village, and has appointed women as road inspectors to see that the work shall be done properly. The question whether inspectors inspect would soon be determined affirmatively if the Riverside example should be followed by other communities.—Philadelphia Record.

CHALLENGED JUDGE AND JURY.

Extraordinary Tactics of a Pennsylvania Lawyer to Enliven a Trial.

"I don't believe in trying a case in a dull, routine manner, so that it becomes a question whether the attorneys or the jurors will go to sleep first," said S. S. Boyer of Sunbury, author of "Boyer's Criminal Digest," to a reporter. Mr. Boyer was defending George Kuhn in the United States courts against the charge of impersonating a United States officer. The case proved to be one of the most amusing that has ever been called. It was full of funny incidents from the beginning to the end.

Attorney Boyer is a Pennsylvania Dutchman and has enough of that accent to make his conversation very attractive. The first day of the trial a witness was called who, owing to some chronic affection of the throat, was not able to speak in an ordinary tone, but had either to speak in a whisper or shout his words. Attorney Boyer didn't know this, so when the witness began to shout his answers Boyer thought he was doing it to be disrespectful. He became angry and shouted his questions in a not very polite manner.

In his speech to the jury Boyer said some very bitter things about the witness, among which was, "You saw how much of a rowdy he was by his actions on the stand." He was quite taken aback when United States District Attorney Hall arose and explained the witness' affliction. In addressing the jury Attorney Boyer apologized for not being able to present his case in an eloquent manner for his soldier client. "for," he said, "as my client left part of his body on the battlefield, so I left part of my voice at the breakfast table." He had met with an accident to his teeth.

Attorney Boyer then went on to say: "In the great book of books it says that it is better to leave 99 guilty persons go unpunished than to punish one innocent man." Attorney Hall in closing answered this in a neat manner by saying: "When the attorney for the defense quoted about 99 guilty persons from the 'book of books,' I at once presumed he meant the Bible. I can now see my mistake, as that sentiment is not expressed there, for by his 'book of books' he must have meant 'Boyer's Criminal Digest.'" This created a great laugh in the court.

As Attorney Boyer closed his speech he did a most uncommon thing. He turned to the jury and said: "If there is any point you don't understand about this case you'd like me to explain, just ask me the question. I'll have to make the same restriction to you as I did to the supreme court, however. I told the judges they were at liberty to ask me questions concerning the case I had before them and not to be afraid to do so, as they could not embarrass me, but to ask only one question at a time, as that was all I could answer." This odd practice created quite a little sensation in the court. Attorney Boyer, after abusing a witness in a terrible manner, turned and said, "If that witness wants to see me outside after the case is over, I'll speak to him." The case gave constant amusement by the oddities that crept in, and Attorney Boyer's natural manner of addressing the jury seemed to take, for his client was acquitted.—Pittsburg Dispatch.

Texas Woman's Congress.

A woman's congress was held during the Texas state fair at Dallas recently. Women from all the leading cities of the Lone Star State gave addresses and read papers upon the great social questions of the day. Among the speakers were two from Toledo—Mrs. Fannie Segur Foster upon "Women In Business Life" and Mrs. S. Isadore Miner upon "The Vocations Open to Women."

Wood, like wool, requires to be shrunk before used for manufacturing purposes. Pitch pine beams will shrink in thickness from 18½ inches to 18¼, spruce from 8½ inches to 8⅜, white pine from 12 inches to 11¾, yellow pine a trifle less.

It is reported from Japan that a syndicate of Americans has a project on foot for the establishment of a gigantic clock and watch manufactory in Tokio, which is to employ over 10,000 workmen, labor being so cheap in Japan.

A man with a large thumb should never marry a woman with a similar characteristic. There will in such case be a constant struggle for the mastery.

THE EVENING PAPER Contains the News of To

THE MORNING PAPER The Events of Yesterday.

VOL. X, NO. 31.

SYRUP of FIGS

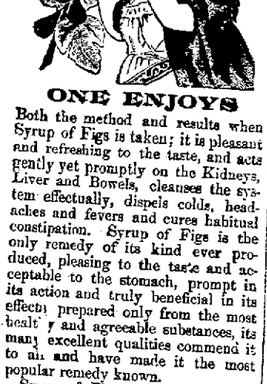

ONE ENJOYS

Both the method and results when Syrup of Figs is taken; it is pleasant and refreshing to the taste, and acts gently yet promptly on the Kidneys, Liver and Bowels, cleanses the system effectually, dispels colds, headaches and fevers and cures habitual constipation. Syrup of Figs is the only remedy of its kind ever produced, pleasing to the taste and acceptable to the stomach, prompt in its action and truly beneficial in its effects, prepared only from the most healthy and agreeable subetances, its many excellent qualities commend it to all and have made it the most popular remedy known.

Syrup of Figs is for sale in 50c and $1 bottles by all leading druggists. Any reliable druggist who may not have it on hand will procure it promptly for any one who wishes to try it. Do not accept any substitute.

CALIFORNIA FIG SYRUP CO. SAN FRANCISCO, CAL. LOUISVILLE, KY. NEW YORK, N.Y.

The Question Of the Hour

Is where to buy the

BEST BOOTS AND SHOES

For the least money. The answer is, and the fact has been established, that OWEN FRANCIS sells good solid goods, goods built for service, goods built to wear, goods built to fit, for less money than any one in this county. It will pay you to see him. Also electric insoles, price 25c. per pair.

229 N. MAIN ST.

FAUROT'S OPERA HOUSE.

One Solid Week With Grand Saturday Matinee, Commencing

MONDAY, NOV. 20, 1893.

MR. AND MRS. Robert Wayne,

Under the management of Howard Wall—John H. Himmelein, associate manager—in a powerful repertoire, supported by a superb Dramatic Co.

TO-NIGHT

THE KENTUCKIAN

CHANGE OF PLAY NIGHTLY.

Prices, 10, 20 and 30 cents. Seats on sale Saturday morning at 9 o'clock at Melville's.

Friday night an elaborate production of

THE LADY OF LYONS.

Brick. - Brick.

JACOB SPYKER & CO.

SUCCESSORS TO

CHAS. L. GOTTFRIED.

Manufacturers of all kinds of Building Brick. Brick delivered promptly to all parts of the city.

ORDERS SOLICITED.

Leave Orders at 228½ North Main Street.

JACOB SPYKER & CO.

Telephone Call, 216. - Lima, O.

The Madame as a Business Woman.

It is said that the French woman, unlike her English sister, has, as a rule, a very good business education. In the common school she is taught household bookkeeping and is given lessons in purchasing and useful expenditure. As a wife she is expected generally to help her husband in his business, and sometimes manages it entirely for him. In the small store she acts as clerk for him, and in the larger one she is an equal partner.

At BELL'S

A special lot of Cloaks, very cheap. 28-3t

Change of Schedule on the Pennsylvania Lima.

A change in the schedule of passenger trains on the Pennsylvania lines went into effect Sunday, Nov. 19th. Under the new schedule the time of trains at Lima, O., is as follows:

Depart for the west at 9:43 a. m.; 2:50 p. m.; 4:45 p. m.; 11:20 p. m.

Depart for the east at 7:30 a. m.; 9:30 a. m.; 3:00 p. m.; 11:25 p. m.

B. H. OYLER, Ticket Agent.

WANTED.

WANTED—An experienced salesman, at once, by the Lima Clothing Co.

WANTED—Girl for general housework. Apply at 615 East High street.

FOR SALE—Household goods, must as good as new, all this week. 736 South Main street, city. 28-6t

FOR RENT—6 Room House, good Cellar and plenty of good water. Call at 122 North Elizabeth street.

FOR RENT—Hotel Obler, either for hotel purposes or as a dwelling. J. O. OBLER.

"In times of peace prepare for war." So also in these dull times young men should prepare for the revival of business. DUFF'S COLLEGE, of Pittsburgh, has fitted thousands of young men for a life of usefulness by giving to them a thorough practical business education. The institution is the foremost of its kind in the country. If any of our readers are interested they should address W. H. Duff, the President, for circulars.

HOW TO MAKE MONEY HONESTLY.

WANTED:—A pushing man, well and favorably known, to represent the Commercial Loan and Trust Company, of Philadelphia. The business of this company is to issue Accumulative Investment Shares for $500, and make advances of that sum to those desiring money at once or within a reasonable time. The shares are guaranteed to mature within 300 weeks, and the weekly payments on same are $1.00. Over 2,000 loans have been made by our company, and this certainly affords one of the best opportunities to make money without requiring the whole of your time. During the past thirty days over 1000 shares have been sold in Philadelphia alone. For full particulars as to compensation, requirements, etc., address John Palmer, President, No. 1530 Arch Street, Philadelphia. 30-3t

DO NOT MISS OUR GREAT OVERCOAT SALE! AT ED WISE'S LIMA HOUSE CORNER.

NewspaperARCHIVE®